

KOLB LAND CONSULTING, INC.

LAND SURVEYING • SUBDIVIDING • LAND PLANNING

929 WILLIAMS STREET

LAKE GENEVA, WISCONSIN 53147

414 248-3697

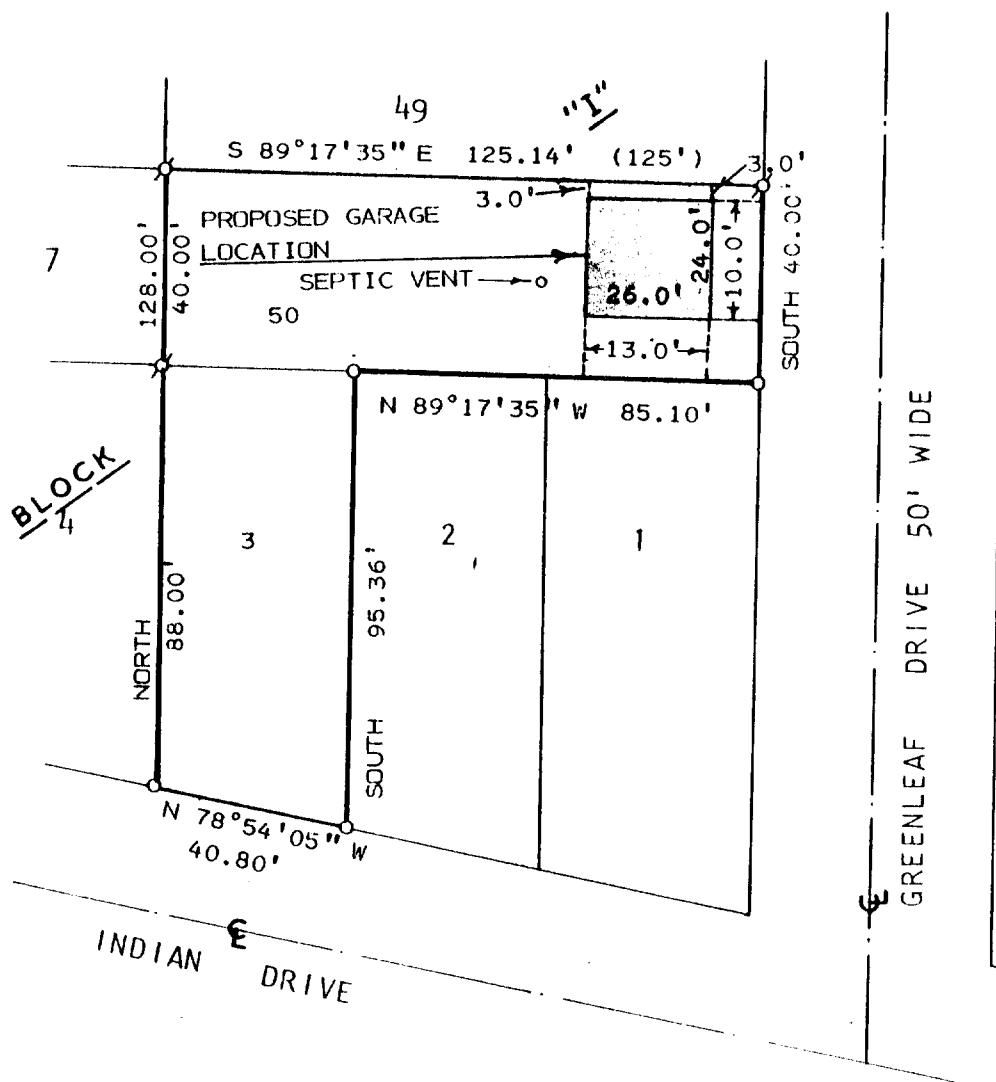

PLAT OF SURVEY OF

LOTS 3 AND 50, BLOCK "I" OF CISCO BEACH SUBDIVISION LOCATED IN T1N, R17E, TOWN OF LINN, WALWORTH COUNTY, WISCONSIN.

ORDERED BY: FRANK PAPE %
BEST BUILT GARAGES
BOX 922
JANESVILLE, WI. 53547

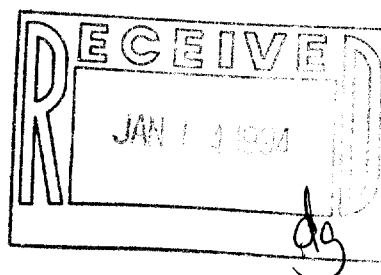

SCALE: 1" = 40'

LEGEND

- ⊕ - IRON PIPE FOUND
- - IRON PIPE SET
- (.) - AS RECORDED

I, HAROLD H. KOLB, DO HEREBY CERTIFY THAT I HAVE SURVEYED THE PROPERTY HEREON DESCRIBED ACCORDING TO THE OFFICIAL RECORDS AND THAT THE PLAT HEREON IS A CORRECT REPRESENTATION OF THE LOT LINES TO THE BEST OF MY KNOWLEDGE AND BELIEF.
SURVEY NOT VALID UNLESS SURVEYOR'S SIGNATURE IS IN RED.

HAROLD H. KOLB

WISCONSIN REGISTERED LAND SURVEYOR, S-187

DATE APRIL 1993

REVISED

REVISED

ICI-191A