

KOLB LAND CONSULTING, INC.

LAND SURVEYING • SUBDIVIDING • LAND PLANNING

929 WILLIAMS STREET

LAKE GENEVA, WISCONSIN 53147

414-248-3697



SCALE: 1" = 100'

LEGEND

Ø - IRON PIPE FOUND

H - HOUSE

A.C. - AIR CONDITIONING PAD

PLAT OF SURVEY OF

LOT 1 OF CERTIFIED SURVEY MAP NO. 541, LOCATED IN SECTION 18, T1N, R17E, TOWN OF LINN, WALWORTH COUNTY, WISCONSIN.

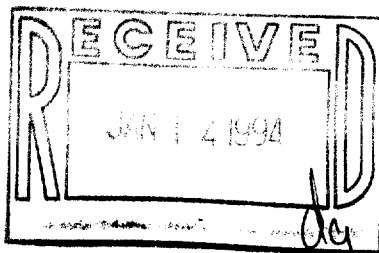

NOTE: BEARINGS ARE ASSUMED AS SHOWN ON CERTIFIED SURVEY MAP NO. 541.

ORDERED BY: STAN KUBACKI
RT.1 BOX 469
LAKE GENEVA, WI.53147

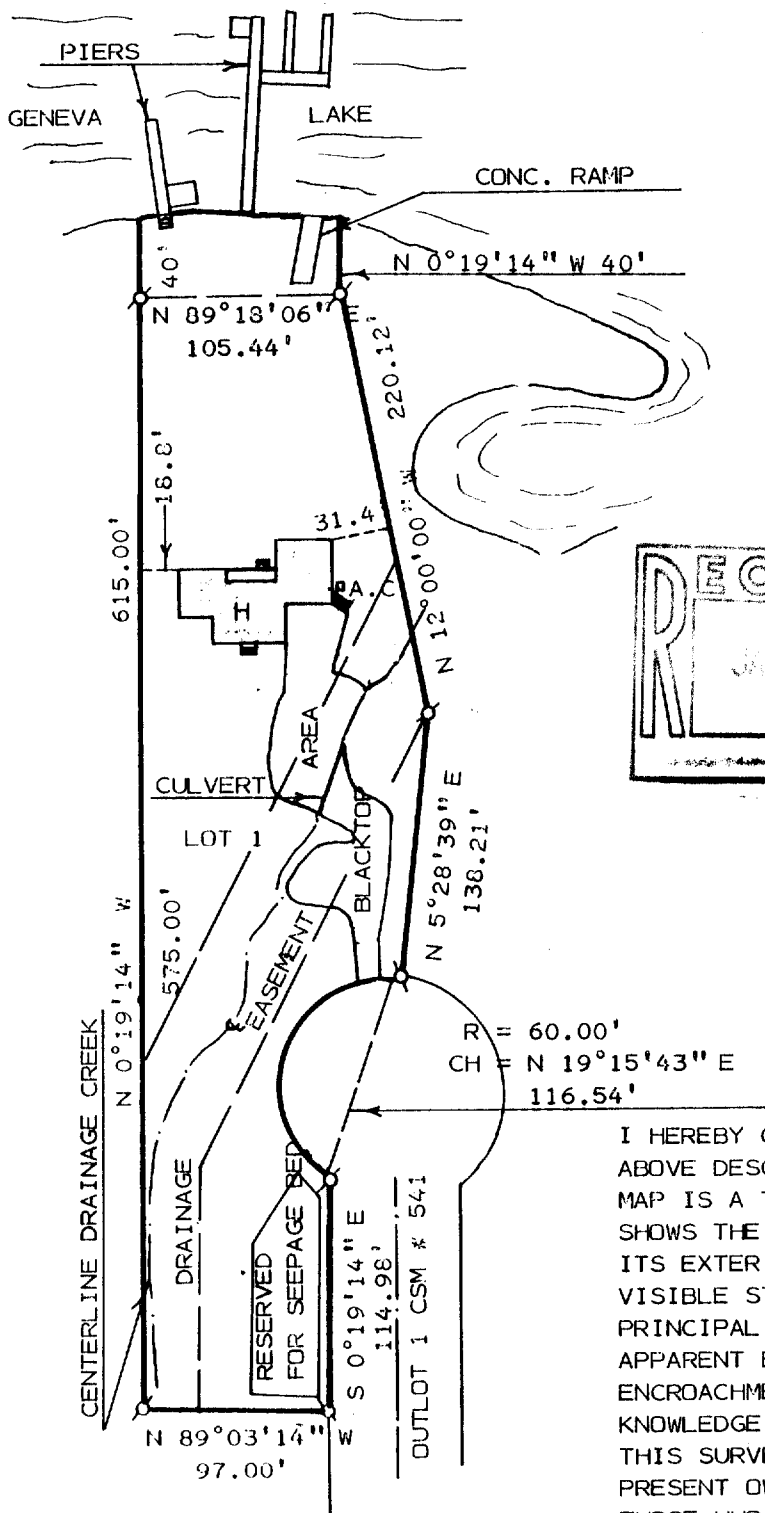

I HEREBY CERTIFY THAT I HAVE SURVEYED THE ABOVE DESCRIBED PROPERTY AND THAT THE ABOVE MAP IS A TRUE REPRESENTATION THEREOF AND SHOWS THE SIZE AND LOCATION OF THE PROPERTY, ITS EXTERIOR BOUNDARIES, THE LOCATION OF ALL VISIBLE STRUCTURES AND DIMENSIONS OF ALL PRINCIPAL BUILDINGS THEREON, BOUNDARY FENCES, APPARENT EASEMENTS, ROADWAYS AND VISIBLE ENCROACHMENTS, IF ANY, TO THE BEST OF MY KNOWLEDGE AND BELIEF.

THIS SURVEY IS MADE FOR THE USE OF THE PRESENT OWNERS OF THE PROPERTY AND ALSO THOSE WHO PURCHASE, MORTGAGE OR GUARANTEE THE TITLE THERETO WITHIN ONE (1) YEAR FROM DATE HEREOF.

SURVEY NOT VALID UNLESS SURVEYOR'S SIGNATURE IS IN RED.

HAROLD H. KOLB

WISCONSIN REGISTERED LAND SURVEYOR, S-187

DATE JUNE 30, 1993

REVISED

REVISED

IA-S41-1

1-17-IA-541-1

117-1379