

WALWORTH COUNTY
SURVEYING & MAPPING
727 HENRY STREET
LAKE GENEVA, WISCONSIN
414-248-0505

SHEET 1 OF 2 SHEETS

PLAT OF SURVEY OF

PART OF LOTS 6 AND 7 OF FOREST REST SUBDIVISION,
LOCATED IN SECTION 35, T 2 N, R 17 E AND SECTION
2, T 1 N, R 17 E, WALWORTH COUNTY, WISCONSIN.

ORDERED BY: ANDREW F. ALLEN
327 CENTER STREET
LAKE GENEVA, WISCONSIN
53147

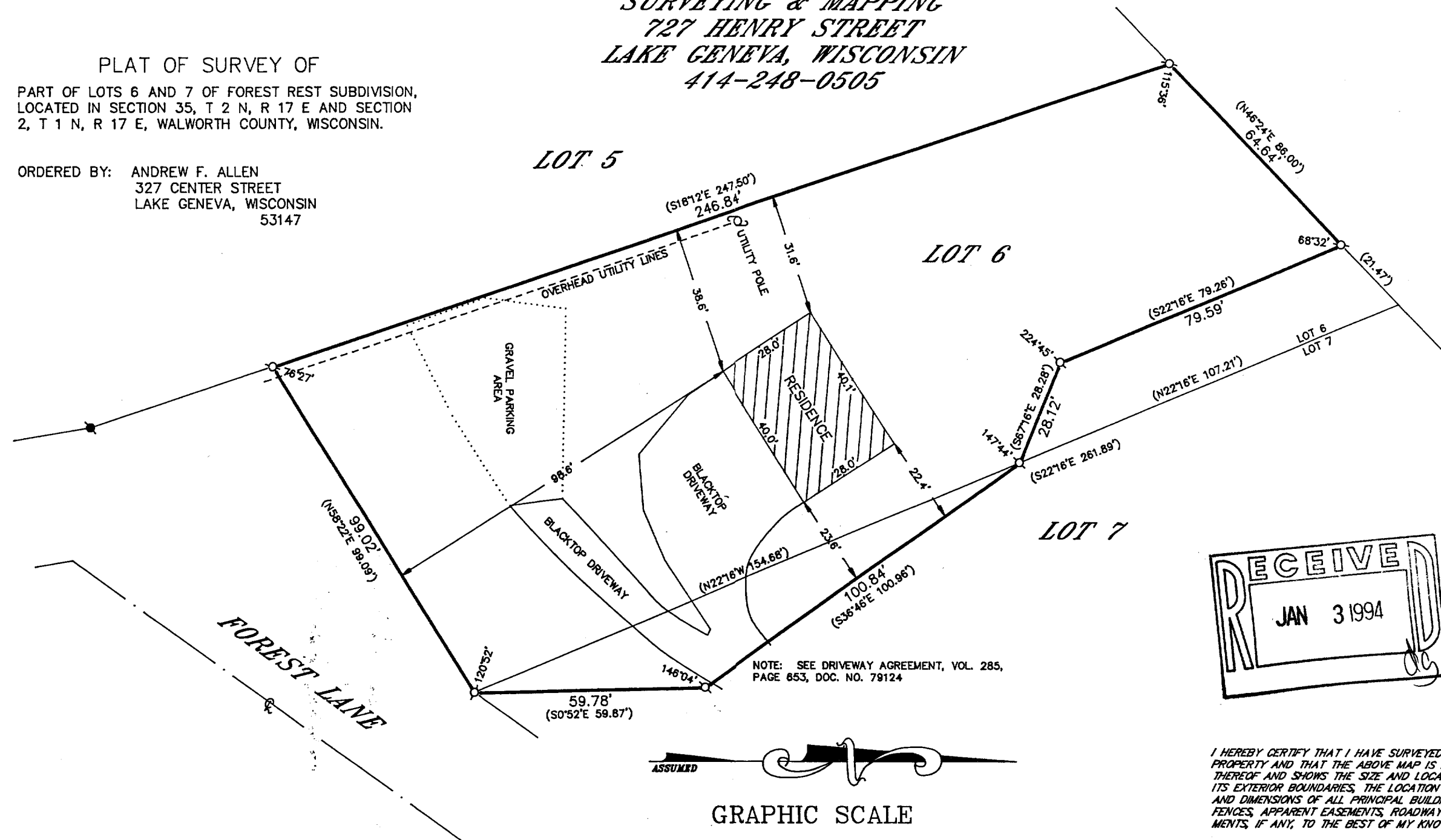

GRAPHIC SCALE

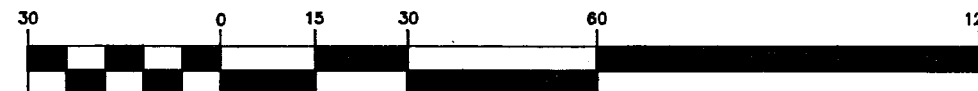

(IN FEET)

1 inch = 30 ft.

⊘-IRON PIPE FOUND
⊘-IRON ROD FOUND
■-CONCRETE MONUMENT FOUND
○-IRON PIPE PLACED
()-RECORDED AS

I HEREBY CERTIFY THAT I HAVE SURVEYED THE ABOVE DESCRIBED PROPERTY AND THAT THE ABOVE MAP IS A TRUE REPRESENTATION THEREOF AND SHOWS THE SIZE AND LOCATION OF THE PROPERTY, ITS EXTERIOR BOUNDARIES, THE LOCATION OF ALL VISIBLE STRUCTURES AND DIMENSIONS OF ALL PRINCIPAL BUILDINGS THEREON, BOUNDARY FENCES, APPARENT EASEMENTS, ROADWAYS AND VISIBLE ENCROACHMENTS, IF ANY, TO THE BEST OF MY KNOWLEDGE AND BELIEF.

THIS SURVEY IS MADE FOR THE USE OF THE PRESENT OWNERS OF THE PROPERTY AND ALSO THOSE WHO PURCHASE, MORTGAGE OR GUARANTEE THE TITLE THERETO WITHIN ONE (1) YEAR FROM DATE HEREOF.

Robert M. Baerenwald
ROBERT M. BAERENWALD
WISCONSIN REGISTERED LAND SURVEYOR, S-1508

DATE Aug. 31, 1993 JOB NO. 3953

NOTE: THIS IS NOT A CERTIFIED COPY UNLESS SEALED.

IFR-6

117-1366