

HAROLD H. KOLB
 REGISTERED PROFESSIONAL LAND SURVEYOR
 LAKE GENEVA, WISCONSIN

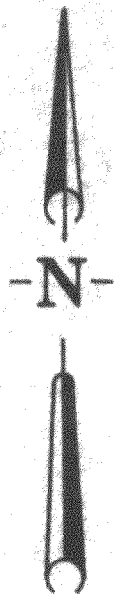

Scale 1" = 100'

PLAT OF SURVEY OF

Part of Lot 9, S.B. Chapin's
 Subdivision, located in the
 Southeast 1/4 of Section 4,
 T 1 N, R 17 E, Walworth
 County, Wisconsin

Harold H. Kolb
 Harold H. Kolb
 Wisconsin Surveyor, S-187



- - Concrete Monument Found
- ⊕ - Iron Pipe Found
- - Iron Pipe Placed

4-29-63

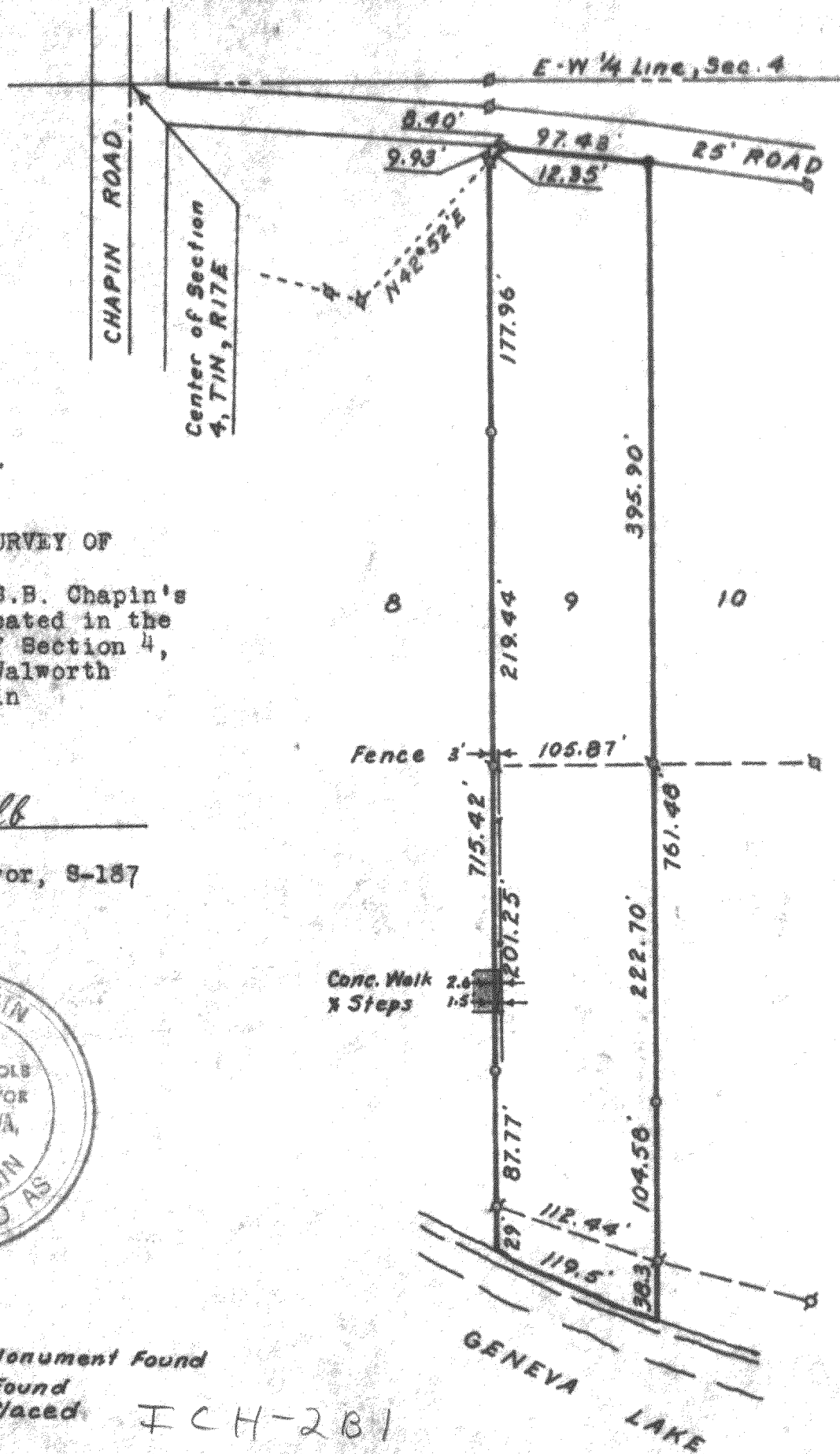

FCH-281

117-136