

KOLB LAND CONSULTING, INC.  
LAND SURVEYING • SUBDIVIDING • LAND PLANNING

LAKE GENEVA, WISCONSIN 53147

414-242-3697

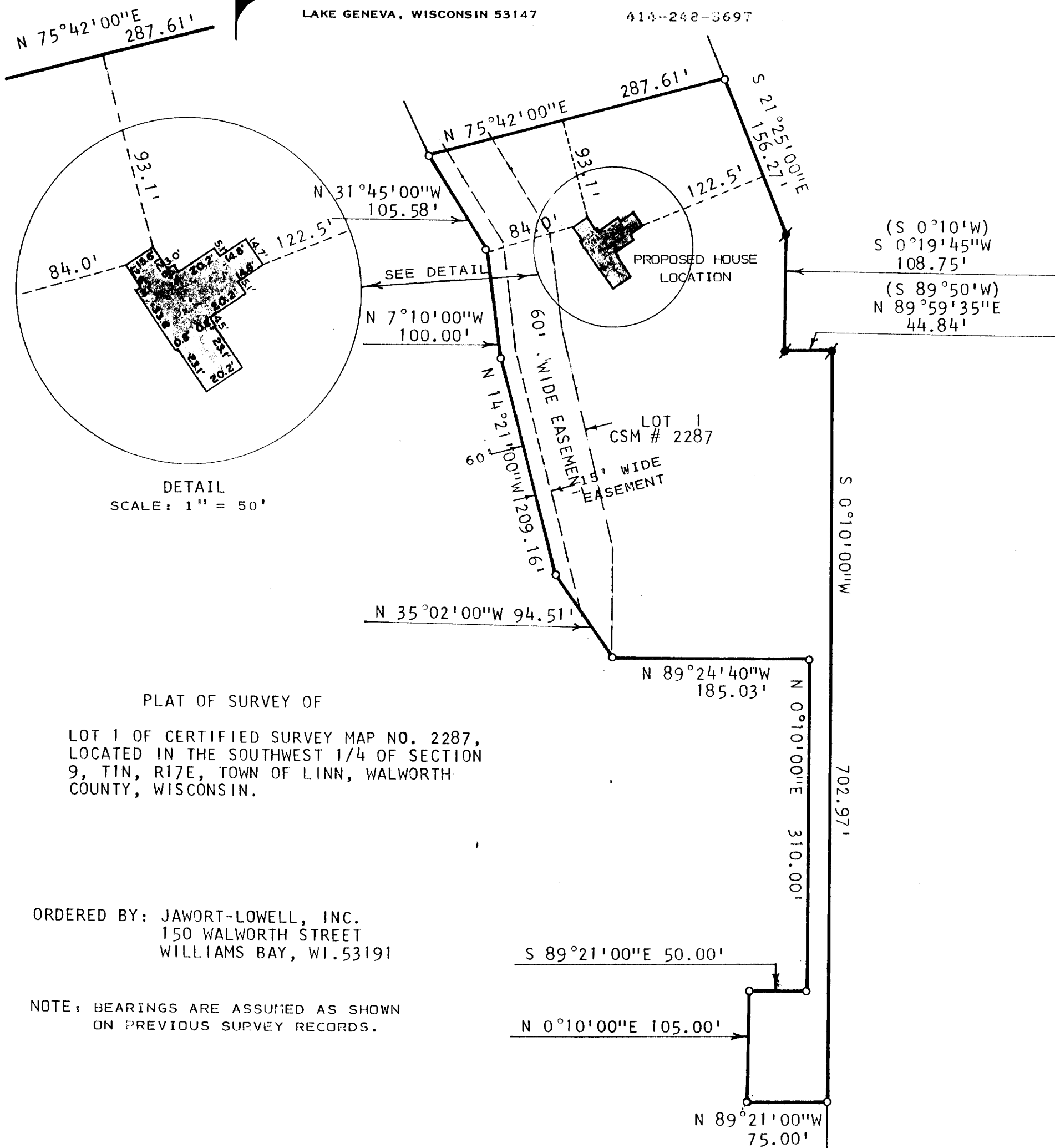

DETAIL  
SCALE: 1" = 50'

PLAT OF SURVEY OF

LOT 1 OF CERTIFIED SURVEY MAP NO. 2287,  
LOCATED IN THE SOUTHWEST 1/4 OF SECTION  
9, T1N, R17E, TOWN OF LINN, WALWORTH  
COUNTY, WISCONSIN.

ORDERED BY: JAWORT-LOWELL, INC.  
150 WALWORTH STREET  
WILLIAMS BAY, WI. 53191

NOTE: BEARINGS ARE ASSUMED AS SHOWN  
ON PREVIOUS SURVEY RECORDS.



SCALE: 1" = 100'

LEGEND

- ⊕ - IRON PIPE FOUND
- - CONC. MONUMENT FOUND
- ( ) - AS RECORDED

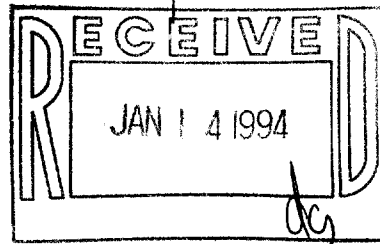

I, HAROLD H. KOLB, DO HEREBY CERTIFY  
THAT I HAVE SURVEYED THE PROPERTY  
HEREON DESCRIBED ACCORDING TO THE  
OFFICIAL RECORDS AND THAT THE PLAT  
HEREON IS A CORRECT REPRESENTATION  
OF THE LOT LINES TO THE BEST OF MY  
KNOWLEDGE AND BELIEF. SURVEY NOT  
VALID UNLESS SURVEYOR'S SIGNATURE  
IS IN RED.

HAROLD H. KOLB  
WISCONSIN REGISTERED LAND SURVEYOR, S-  
DATE APRIL 28, 1993