

# PLAT OF SURVEY

OF

Part of Lot 118, Lake Geneva Beach Subdivision, located in the SW  $\frac{1}{4}$  of Section 11, T1N, R17E, Walworth County, Wisconsin.

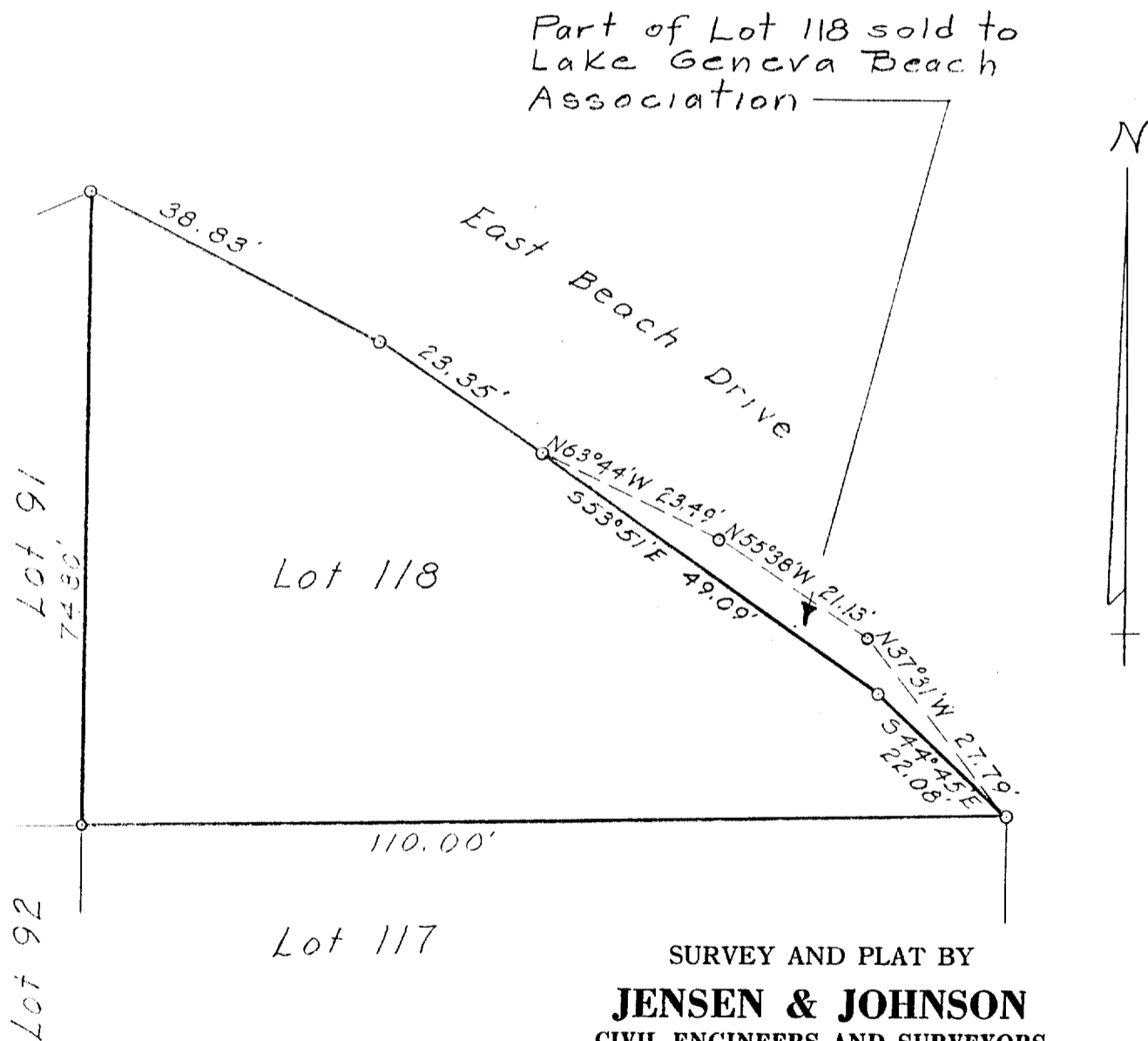

SURVEY AND PLAT BY  
**JENSEN & JOHNSON**  
CIVIL ENGINEERS AND SURVEYORS

Elkhorn, Wisconsin

## LEGEND

- — Iron Pipe
- — Concrete Monument

Scale 1" = 20'

WE CERTIFY: That we have surveyed the above described property and that the plat shown hereon is an accurate survey and a true representation thereof and correctly shows the exterior boundary lines and all divisions of said property.

Date April, 1959

Lloyd J. Jensen  
LLOYD J. JENSEN, Partner

Wisconsin Registered Land Surveyor, No. S-211

# PLAT OF SURVEY

OF

Part of Lot 118, Lake Geneva Beach Subdivision, located in the SW 1/4 of Section 11, T1N, R17E, Walworth County, Wisconsin.

Part of Lot 118 sold to  
Lake Geneva Beach  
Association

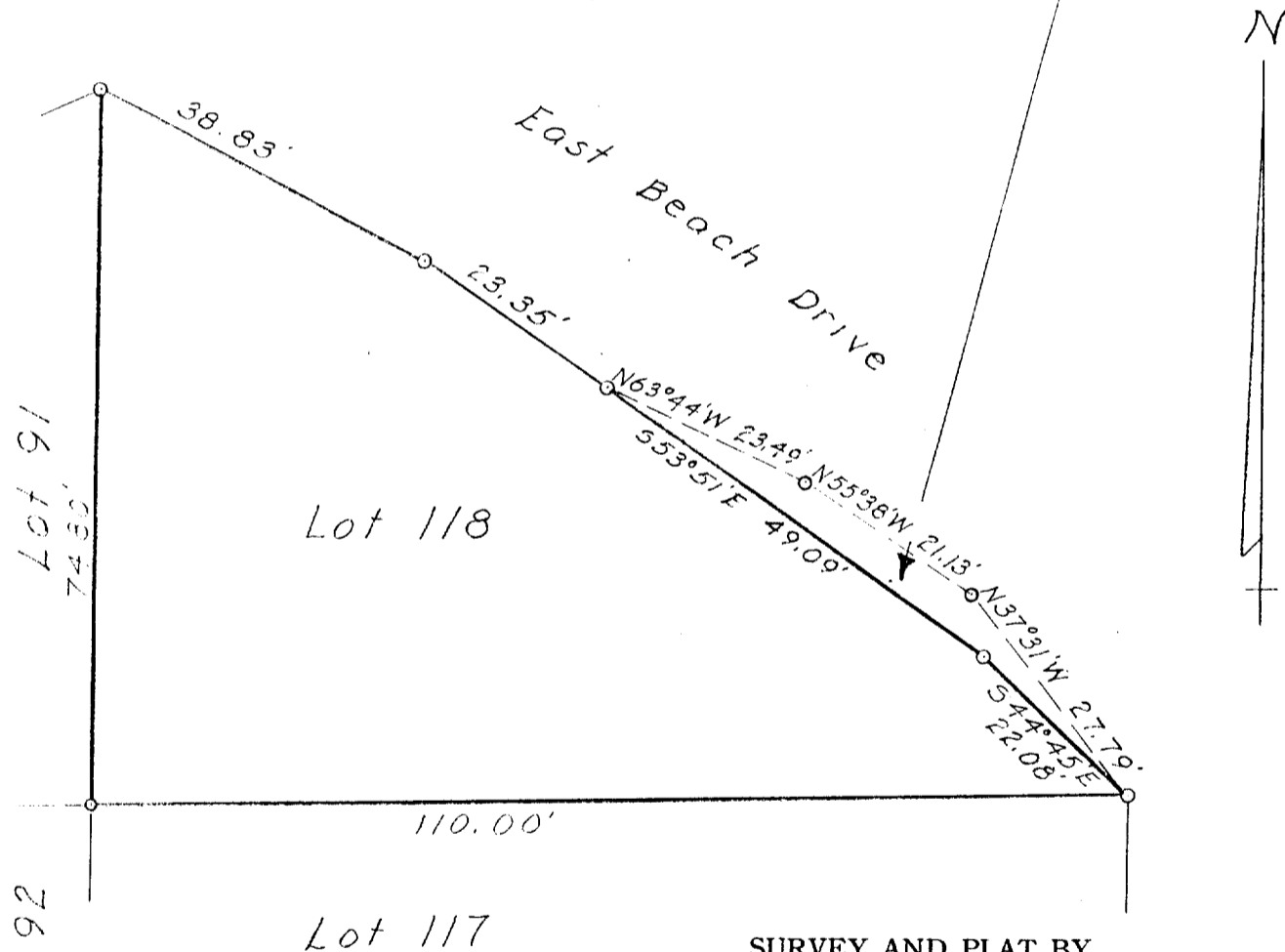

SURVEY AND PLAT BY

**JENSEN & JOHNSON**

CIVIL ENGINEERS AND SURVEYORS

Elkhorn, Wisconsin

## LEGEND

- — Iron Pipe
- — Concrete Monument

Scale 1" = 20'

WE CERTIFY: That we have surveyed the above described property and that the plat shown hereon is an accurate survey and a true representation thereof and correctly shows the exterior boundary lines and all divisions of said property.

Date April, 1959

*Lloyd L. Jensen*  
LLOYD J. JENSEN, Partner

Wisconsin Registered Land Surveyor, No. S-211