

ABELL  
SURVEYING & MAPPING  
DELAVAN, WISCONSIN 53115

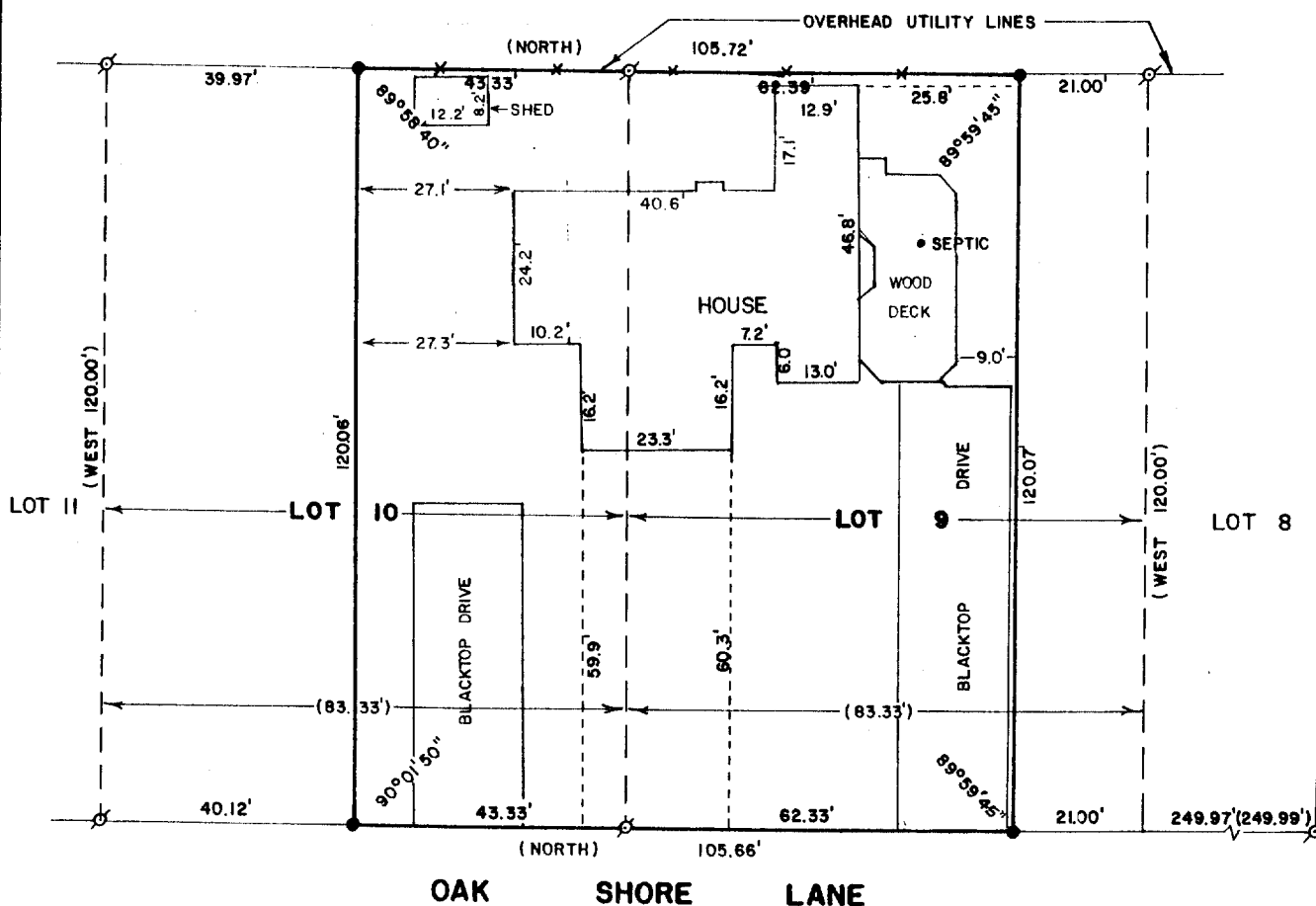

PLAT OF SURVEY OF

LOT 9 EXCEPT THE NORTH 21.00 FEET AND THE NORTH 43.33 FEET OF LOT 10 OF OAK SHORES, A SUBDIVISION LOCATED IN SECTION 18, T1N,R17E, WALWORTH COUNTY, WISCONSIN.

ORDERED BY: MONTSMA BUILDERS  
917 RACINE ST.  
DELAVAN, WI 53115

NOTE: THE ABOVE PARCEL IS DESCRIBED  
IN VOL. 652, PAGE 59 OF DEEDS.

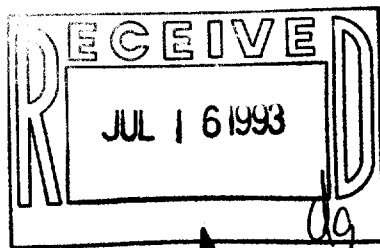
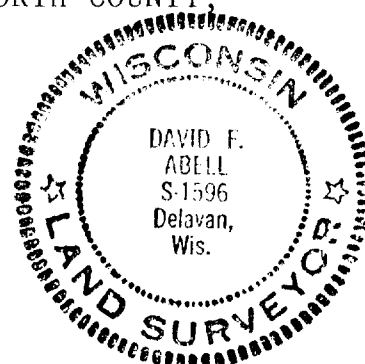

I HEREBY CERTIFY THAT I HAVE SURVEYED THE ABOVE DESCRIBED PROPERTY AND THAT THE ABOVE MAP IS A TRUE REPRESENTATION THEREOF AND SHOWS THE SIZE AND LOCATION OF THE PROPERTY, ITS EXTERIOR BOUNDARIES, THE LOCATION OF ALL PRINCIPAL BUILDINGS THEREON, BOUNDARY FENCES, APPARENT EASEMENTS, ROADWAYS AND VISIBLE ENCROACHMENTS, IF ANY, TO THE BEST OF MY KNOWLEDGE AND BELIEF.

THIS SURVEY IS MADE FOR THE USE OF THE PRESENT OWNERS OF THE PROPERTY, AND ALSO THOSE WHO PURCHASE, MORTGAGE, OR GUARANTEE THE TITLE THERETO WITHIN ONE (1) YEAR FROM DATE HEREOF.

*David F. Abell*  
DAVID F. ABELL

WISCONSIN REGISTERED LAND SURVEYOR, S-1596

SCALE - 1"=30'  
LEGEND

- ⊙ - IRON PIPE FOUND
- - IRON ROD SET, FOUND 6/18/93
- x—x— - FENCE
- ( ) - RECORDED AS

REVISD: 7/1/93  
REVISD: 6/20/93  
DATE *October 15, 1985* JOB NUMBER - 1085003