

ABELL  
SURVEYING & MAPPING  
DELAVAN, WISCONSIN 53115  
414-728-6737

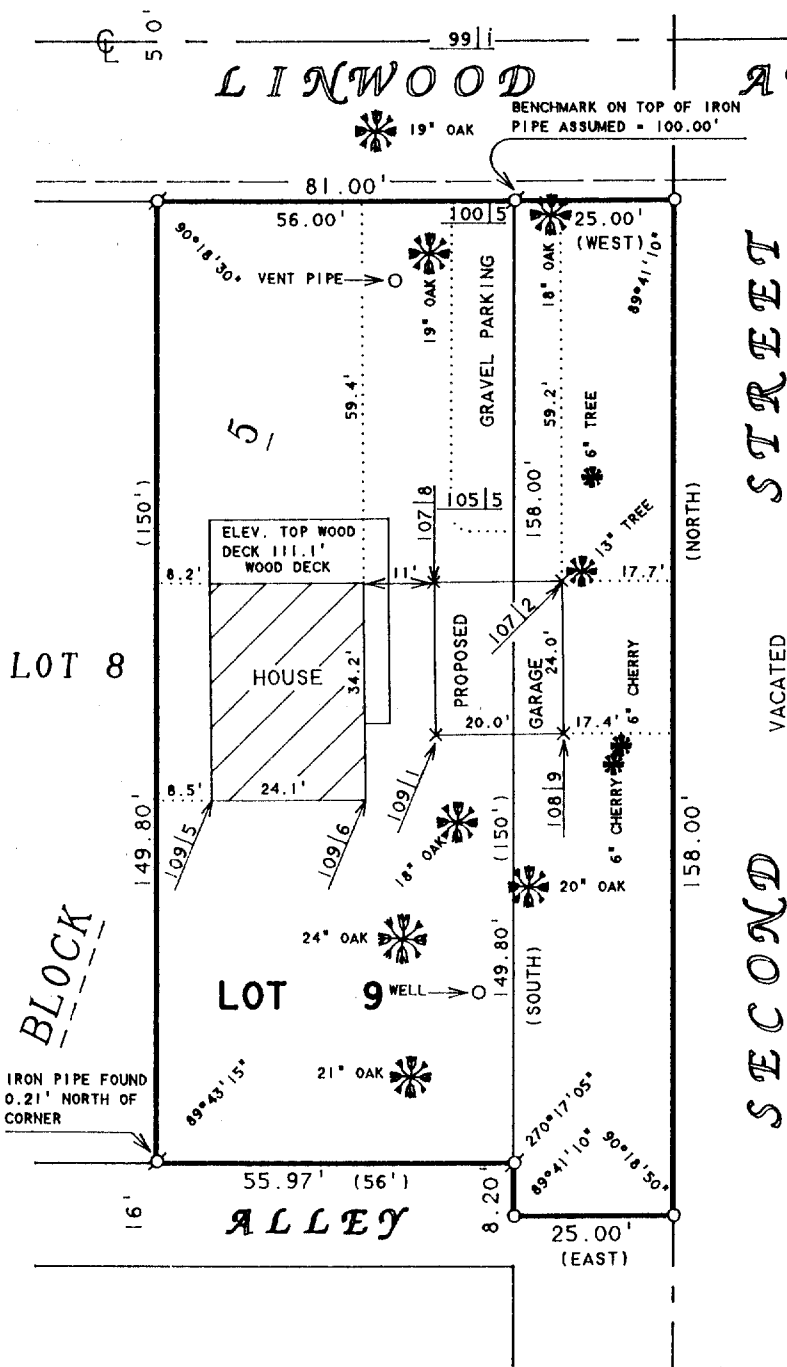

- SCALE 1"=30'
- LEGEND
- Ø - IRON PIPE FOUND
  - - IRON ROD SET
  - X - 60d SPIKE SET
  - 107|7 - GROUND ELEVATION
  - - OVERHEAD UTILITY LINES
  - \* - TREE
  - ( ) - RECORDED AS

PLAT OF SURVEY OF

LOT 9, BLOCK 5 OF GENEVISTA SUBDIVISION, TOGETHER WITH A PARCEL OF LAND DESCRIBED AS FOLLOWS: BEGINNING AT THE NORTHEAST CORNER OF LOT 9, BLOCK 5, GENEVISTA SUBDIVISION; THENCE SOUTH 158 FEET ALONG THE EAST LINE OF SAID LOT TO A POINT; THENCE EAST 25 FEET TO THE CENTERLINE OF THE VACATED ROADWAY; THENCE NORTH 158 FEET ALONG THE CENTERLINE OF SAID VACATED ROADWAY; THENCE WEST 25 FEET TO THE POINT OF BEGINNING, ALL LOCATED IN T1N, R17E, WALWORTH COUNTY, WISCONSIN.

ORDERED BY: MARK WINTERS  
1119 BOSWORTH  
ELK GROVE VILLAGE, IL 60007

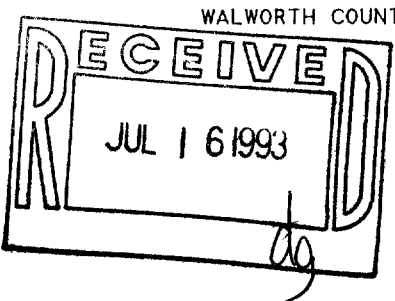

I, DAVID F. ABELL, DO HEREBY CERTIFY THAT I HAVE SURVEYED THE PROPERTY HEREON DESCRIBED ACCORDING TO THE OFFICAL RECORDS AND THAT THE PLAT HEREON IS A CORRECT REPRESENTATION OF THE PROPERTY LINES TO THE BEST OF MY KNOWLEDGE AND BELIEF.

*David F. Abell*

DAVID F. ABELL  
WISCONSIN REGISTERED LAND SURVEYOR, S-1596

May 20, 1993

DATE JOB NUMBER - 90112

NOTE: THIS IS NOT A CERTIFIED COPY UNLESS SEALED.

IGV-21

117-1329