

**ABELL
SURVEYING & MAPPING**
DELAVAN, WISCONSIN 53115
414-728-6737

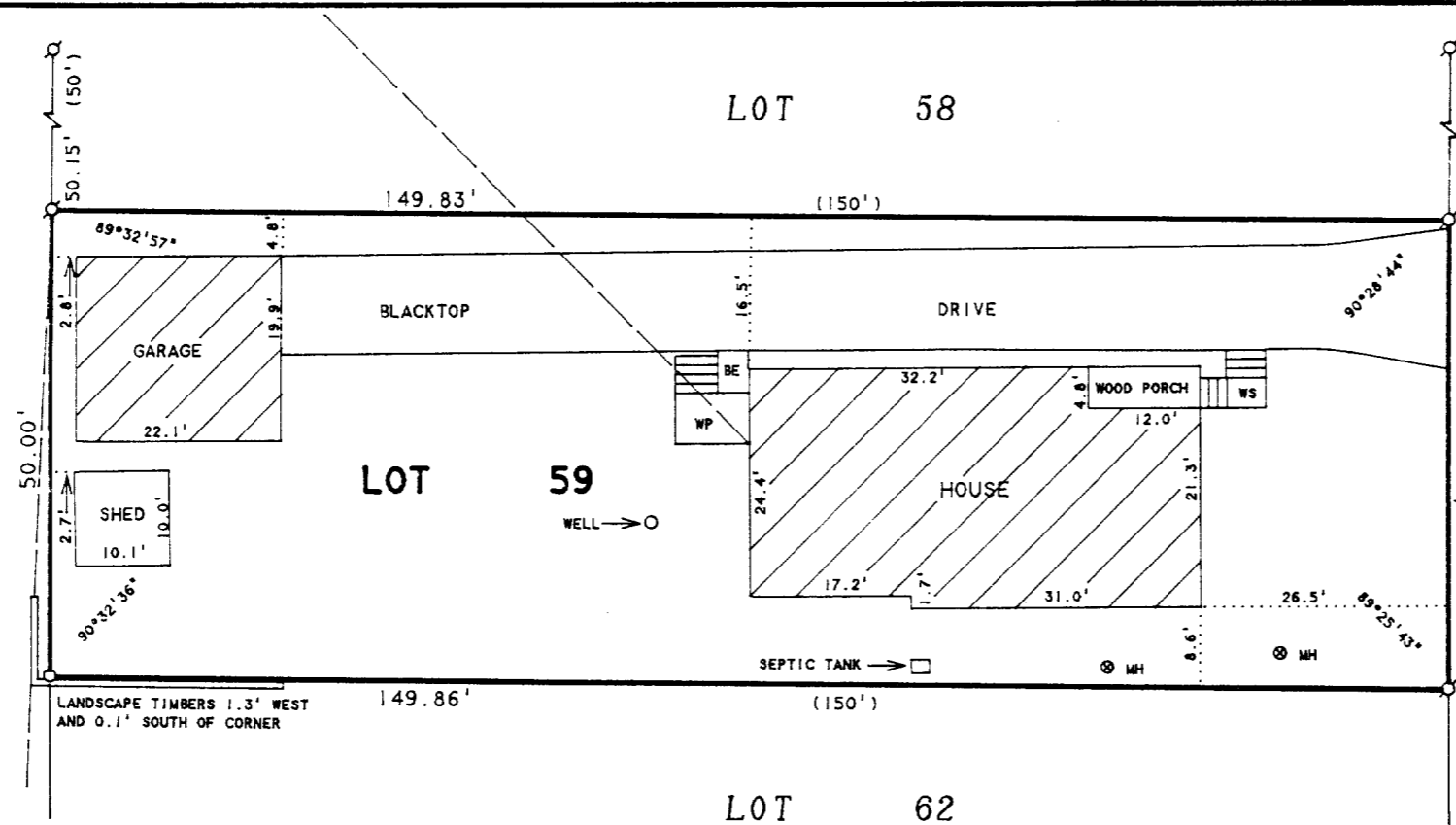

SCALE 1"=20'
LEGEND

- ⊙ - IRON PIPE FOUND
- - IRON ROD SET
- ⊗ - MANHOLE COVER
- WP - WOOD PORCH
- WS - WOOD STEPS
- BE - BASEMENT ENTRY
- — — — — OVERHEAD UTILITY LINES
- () - RECORDED AS



SPRING ROAD

ORDERED BY: LACY REALTY
215 W. WALWORTH
ELKHORN, WI 53121

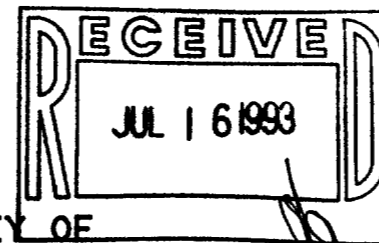

PLAT OF SURVEY OF

LOT 59, LAKE GENEVA BEACH, LOCATED IN
T1N. R17E. WALWORTH COUNTY, WISCONSIN.

I HEREBY CERTIFY THAT I HAVE SURVEYED THE ABOVE DESCRIBED PROPERTY AND THAT THE ABOVE MAP IS A TRUE REPRESENTATION THEREOF AND SHOWS THE SIZE AND LOCATION OF THE PROPERTY, ITS EXTERIOR BOUNDARIES, THE LOCATION OF ALL VISIBLE STRUCTURES AND DIMENSIONS OF ALL PRINCIPAL BUILDINGS THEREON, BOUNDARY FENCES, APPARENT EASEMENTS, ROADWAYS AND VISIBLE ENCROACHMENTS, IF ANY, TO THE BEST OF MY KNOWLEDGE AND BELIEF.

THIS SURVEY IS MADE FOR THE USE OF THE PRESENT OWNERS OF THE PROPERTY, AND ALSO THOSE WHO PURCHASE, MORTGAGE, OR GUARANTEE THE TITLE THERETO WITHIN ONE (1) YEAR FROM DATE HEREON.

David F. Abell
DAVID F. ABELL
WISCONSIN REGISTERED LAND SURVEYOR, S-1596

July 8, 1993
DATE: _____ JOB NUMBER - 93133
NOTE: THIS IS NOT A CERTIFIED COPY UNLESS SEALED.

1LGB-53

117-1328