

DUNHAM SURVEYING, S.C.
 SURVEYING & SUBDIVIDING
 DELAVAN, WISCONSIN 53115

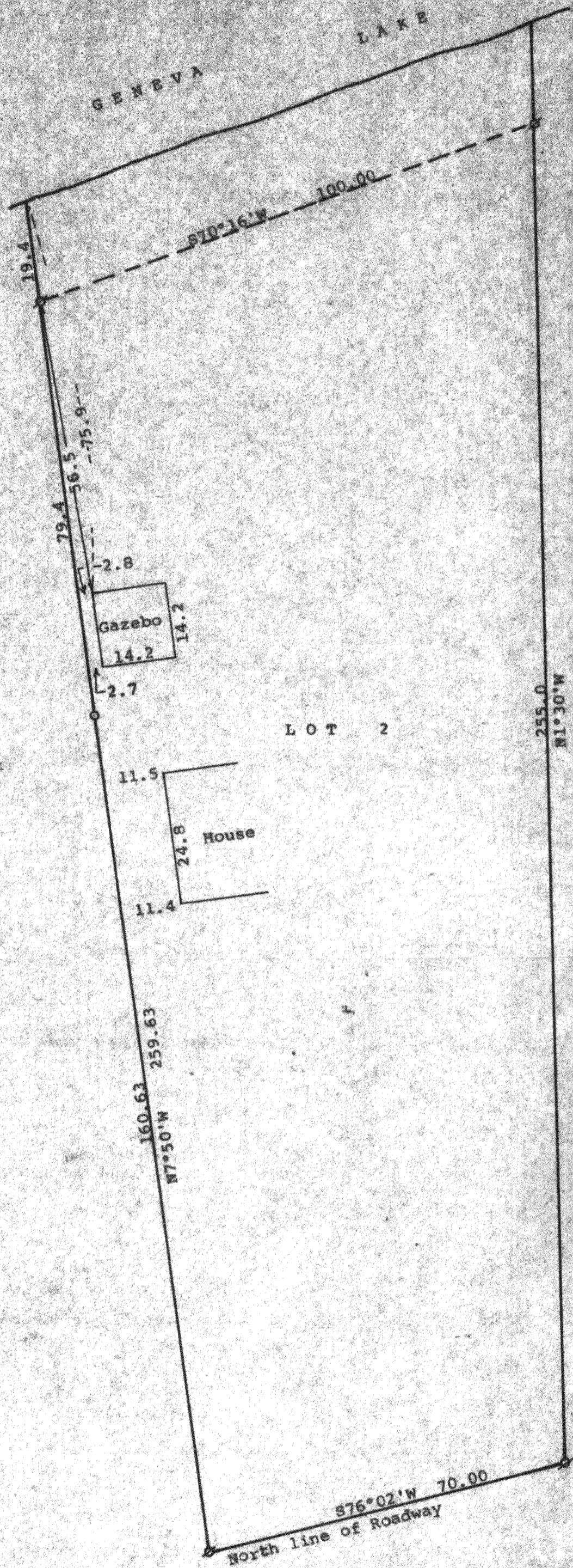

N

Scale - 1" = 20'
 ⌀ = Iron Pipe Found
 ○ = Iron Pipe Set
 Survey ordered by: Mark Stricker
 48 North Ayer Street
 Harvard, IL 60033

STATE OF WISCONSIN)ss
 COUNTY OF WALWORTH)

I, George T. Dunham, Surveyor, certify that I have surveyed a part of the following described parcel of land.
 Lot 2 of The Birches 1st Addition located in Section 9, T 1 N, R 17 E, Walworth County, Wisconsin
 and that the plat shown hereon is a correct representation thereof and shows the location of the Gazebo, the westerly line of the house, and the distance from said gazebo to the shore of Geneva Lake, and that I have surveyed the property hereon described, according to the official records, to the best of my knowledge and belief.
 Surveyed August 5, 1992
 Platted April 9, 1993

George T. Dunham
 George T. Dunham, Surveyor

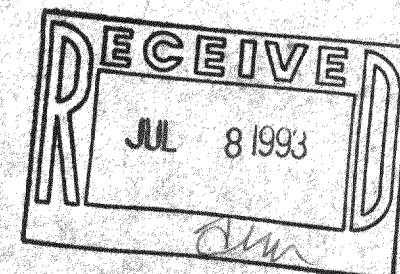
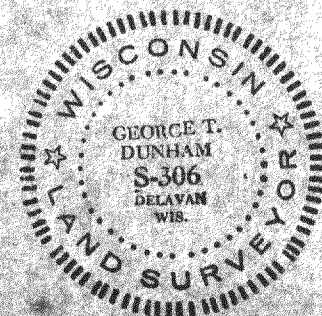

IBAL-1A

117-1323