

ABERNATHY and ASSOCIATES

Kenneth B. Abernathy Jr.

Wisconsin Registered Land Surveyor S-1594

Rt. 3, Box 273
Elkhorn, Wisconsin 53121
Phone: (414) 723-4260 (office)
(414) 723-4813 (residence)

PLAT OF SURVEY

LOTS 10 AND 11, BLOCK 4,
LAWRENCE'S ADDITION TO
GENEVISTA, LOCATED IN
SECTION 10, TOWN 1 NORTH,
RANGE 17 EAST, TOWN OF
LINN, WALWORTH COUNTY,
WISCONSIN.

**BLOCK 4
LOT 12**

ORDERED BY:
SCHAUDER BUILDING, INC.
ROUTE 2, BOX 28A
LAKE GENEVA, WIS. 53147

OWNER:
CHESTER GRIEWAHN
2424 N. NORMANDY
CHICAGO, ILL. 60635

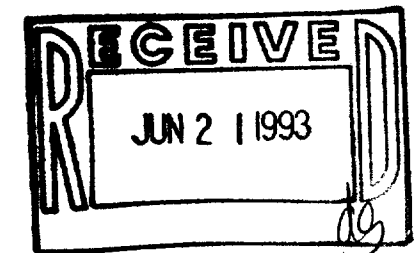
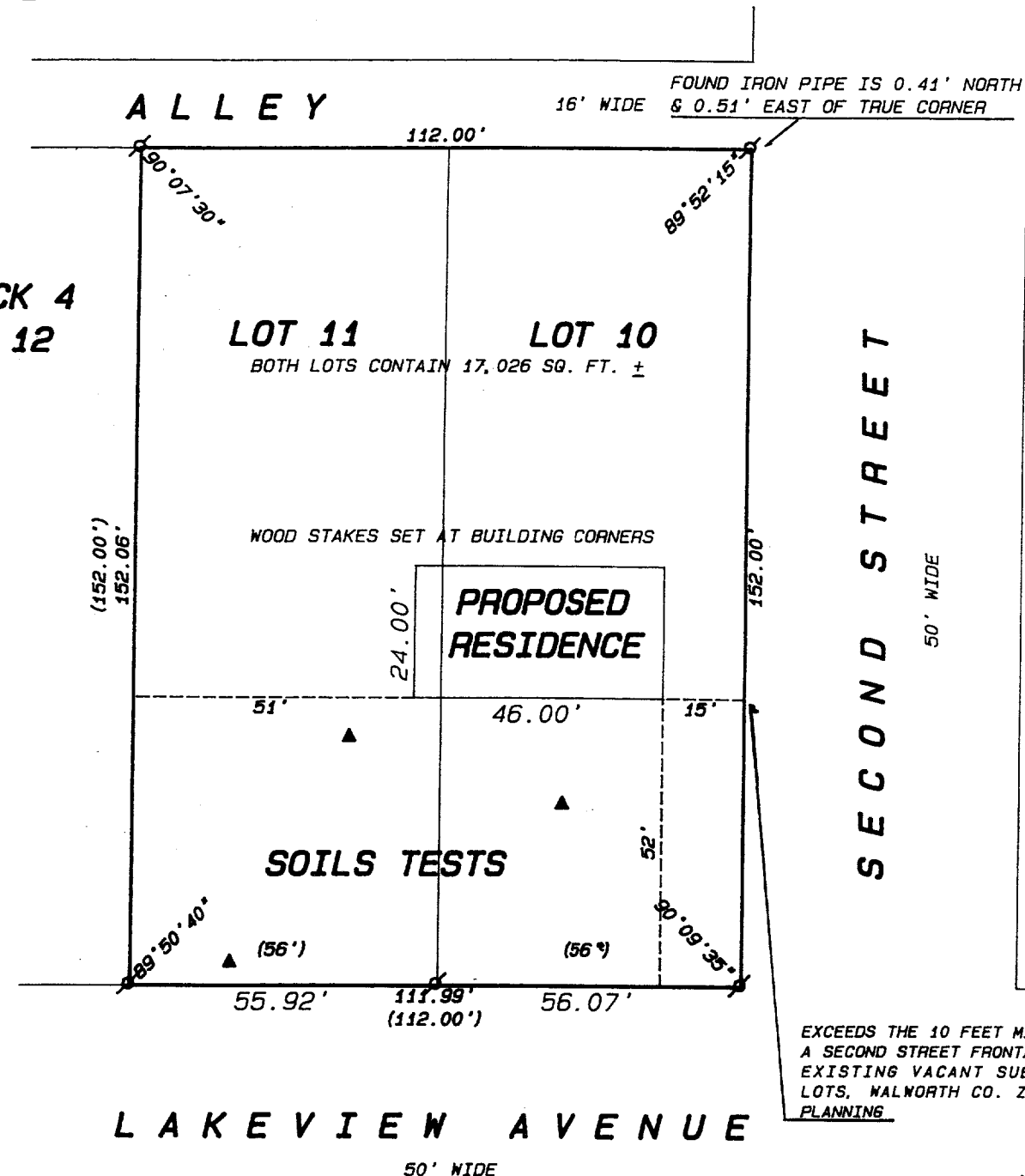

SCALE: 1" = 30 FEET

Legend

- FOUND IRON PIPE
- FOUND IRON ROD
- FOUND BRASS CAPPED MONUMENT
- FOUND CONCRETE MONUMENT
- + CHISEL CUT IN CONCRETE
- SET IRON ROD, 24" LONG, WEIGHING 1.5 LBS./LINEAL FT., 3/4" DIA.
- SET IRON ROD, 30" LONG, WEIGHING 4.5 LBS./LINEAL FT., 1-11/16" DIA.
- (xx) RECORDED AS DIMENSION
- x-x- EXISTING FENCE

"I hereby certify that I have surveyed the above described property and that the above map is a true representation thereof and shows the size and location of the property, its exterior boundaries, the location of all visible structures and dimensions of all principal buildings thereon, boundary fences, apparent easements, roadways and visible encroachments, if any."

"This survey is made for the use of the present owners of the property, and also those who purchase, mortgage, or guarantee the title thereto within one year from date hereof."

Kenneth B. Abernathy Jr.

KENNETH B. ABERNATHY, JR.
WISCONSIN REGISTERED LAND SURVEYOR,
S-1594

Date: 1/15/93 Job No. 93-103



1GVL-12

117-1321