

PLAT OF SURVEY

SANITARY SEWER EASEMENT
FOR
LOT 8 OF LORAMOR SUBDIVISION
SEC. II, T. 17 E., R. 17 E.
LINN TOWNSHIP, WALWORTH COUNTY, WI.

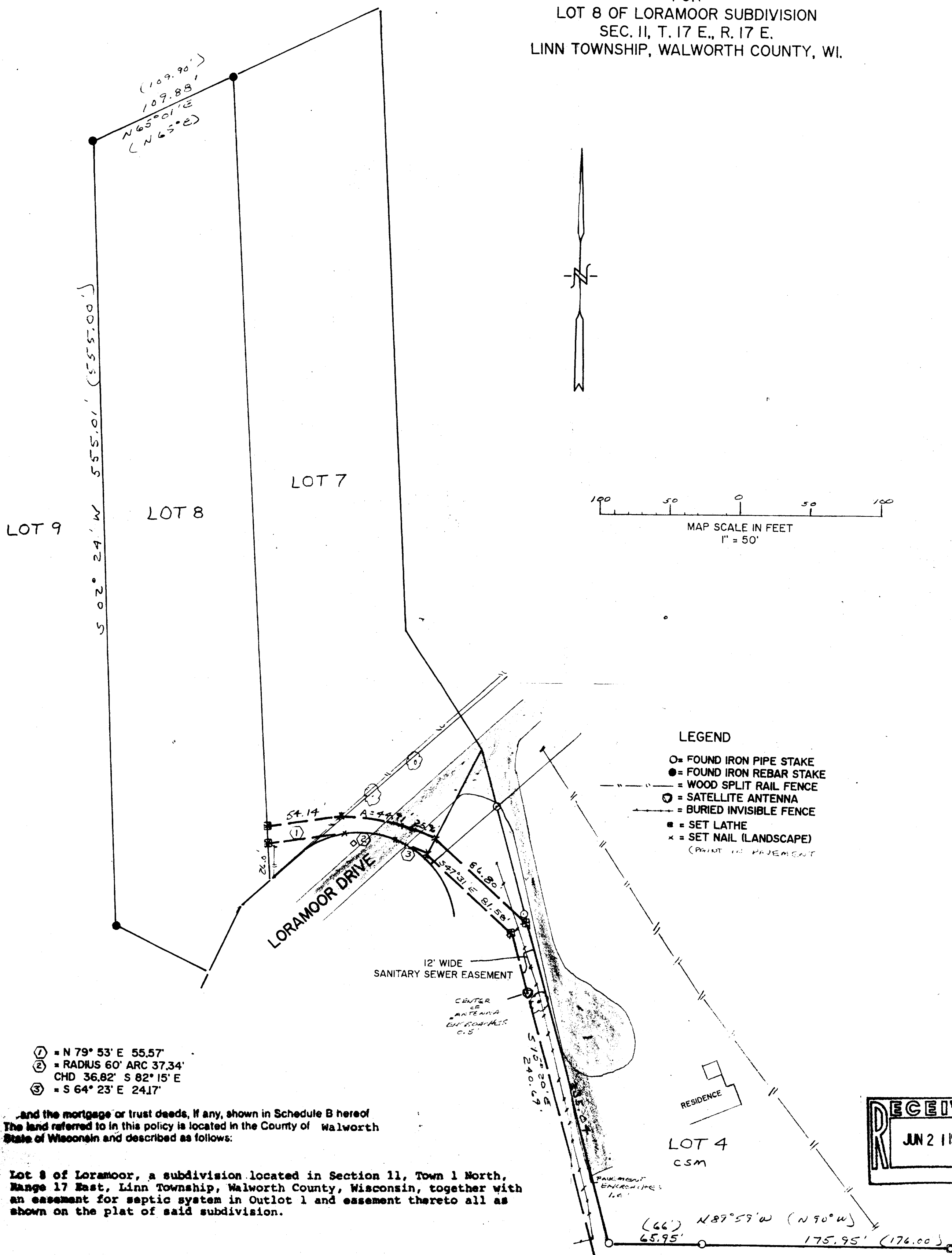

PLAT OF SURVEY
SANITARY SEWER EASEMENT
FOR

LOT 8 OF LORAMOR SUBDIVISION
SEC. II, T. 17 E., R. 17 E.
LINN TOWNSHIP, WALWORTH COUNTY, WI.

FARRIS, HANSEN & ASSOCIATES, INC.
Engineering, Architecture, Surveying
7 Ridgway Court P.O. Box 437
ELKHORN, WISCONSIN 53121
Office: (414) 723-2098
Fax: (414) 723-5886

REVISIONS

PROJECT NO
3846
DATE
06/08/93
SHEET NO.
1 OF 1

WORK ORDERED BY: DAVID SCHILTZ

14WL-8

117-1320