

ABELL
SURVEYING & MAPPING
DELAVER, WISCONSIN 53115
414-728-6737



SCALE 1"=40'

LEGEND

- Ø - IRON PIPE FOUND
- - IRON PIPE SET
- ⊗ - PK NAIL SET
- () - RECORDED AS

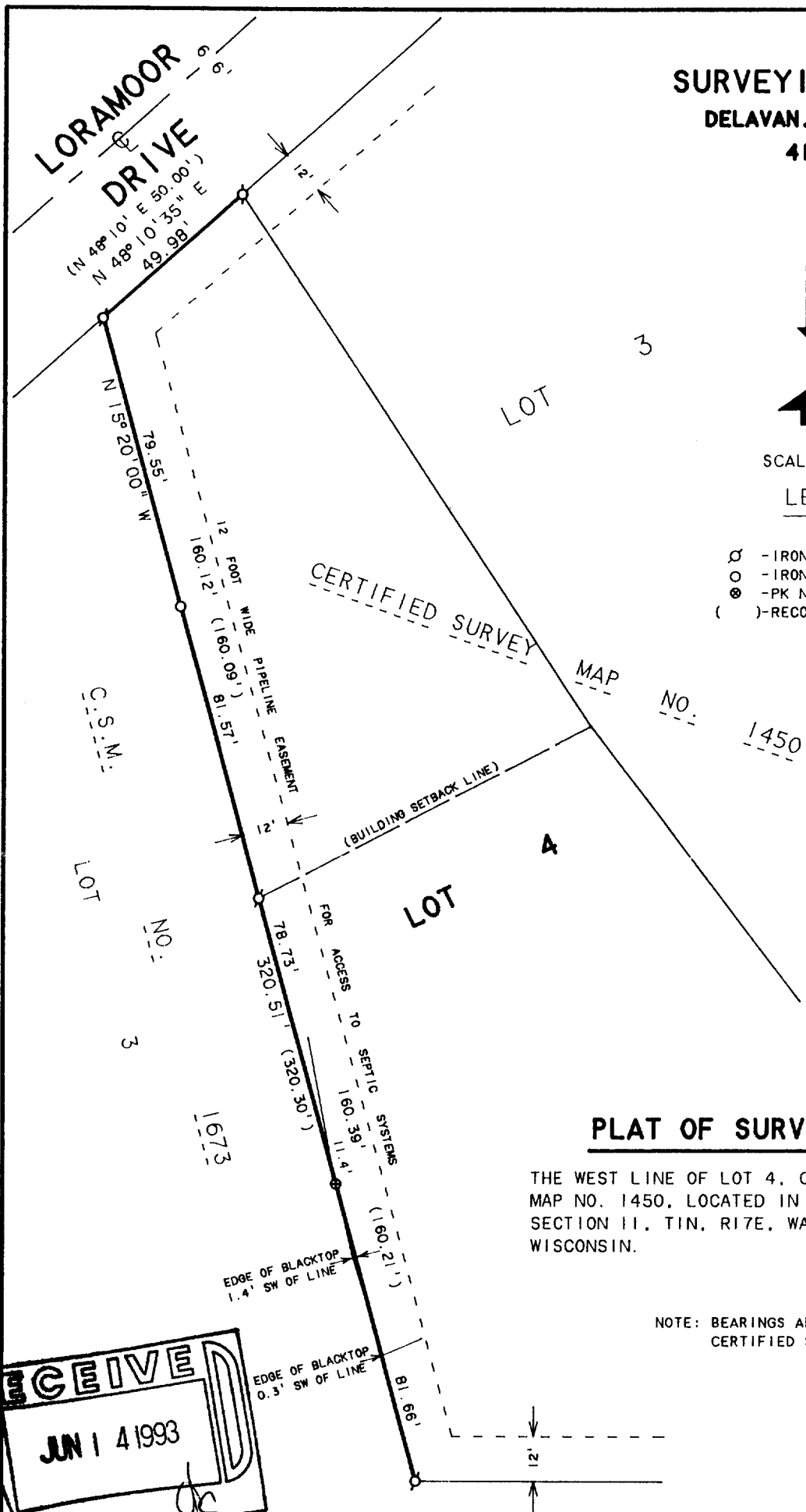

PLAT OF SURVEY OF

THE WEST LINE OF LOT 4, CERTIFIED SURVEY
MAP NO. 1450, LOCATED IN THE EAST 1/2 OF
SECTION 11, T1N, R17E, WALWORTH COUNTY,
WISCONSIN.

NOTE: BEARINGS ARE REFERENCED TO
CERTIFIED SURVEY MAP NO. 1450.

I, DAVID F. ABELL, DO HEREBY CERTIFY THAT I HAVE SURVEYED THE PROPERTY HEREON
DESCRIBED ACCORDING TO THE OFFICAL RECORDS AND THAT THE PLAT HEREON IS A
CORRECT REPRESENTATION OF THE PROPERTY LINES TO THE BEST OF MY KNOWLEDGE AND
BELIEF.

David F. Abell

DAVID F. ABELL
WISCONSIN REGISTERED LAND SURVEYOR, S-1596

December 22, 1992

DATE JOB NUMBER - 92261
NOTE: THIS IS NOT A CERTIFIED COPY UNLESS SEALED.

ORDERED BY: RICH RIEGER
LAKELAND REALTY
P.O. BOX 323
FONTANA, WI 53125

1A-1450-4

117-1315