

WALWORTH COUNTY
SURVEYING & MAPPING
727 HENRY STREET
LAKE GENEVA, WISCONSIN
414-248-0505

PLAT OF SURVEY OF

LOT 12 OF ARA GLEN ESTATES, LOCATED IN
SECTION 5, T 1 N, R 17 E, WALWORTH COUNTY,
WISCONSIN.

ORDERED BY: RICHARD W. TORHORST
ATTORNEY AND COUNSELOR AT LAW
P. O. BOX 1300
LAKE GENEVA, WISCONSIN 53147

ARA GLEN DRIVE

CISCO ROAD

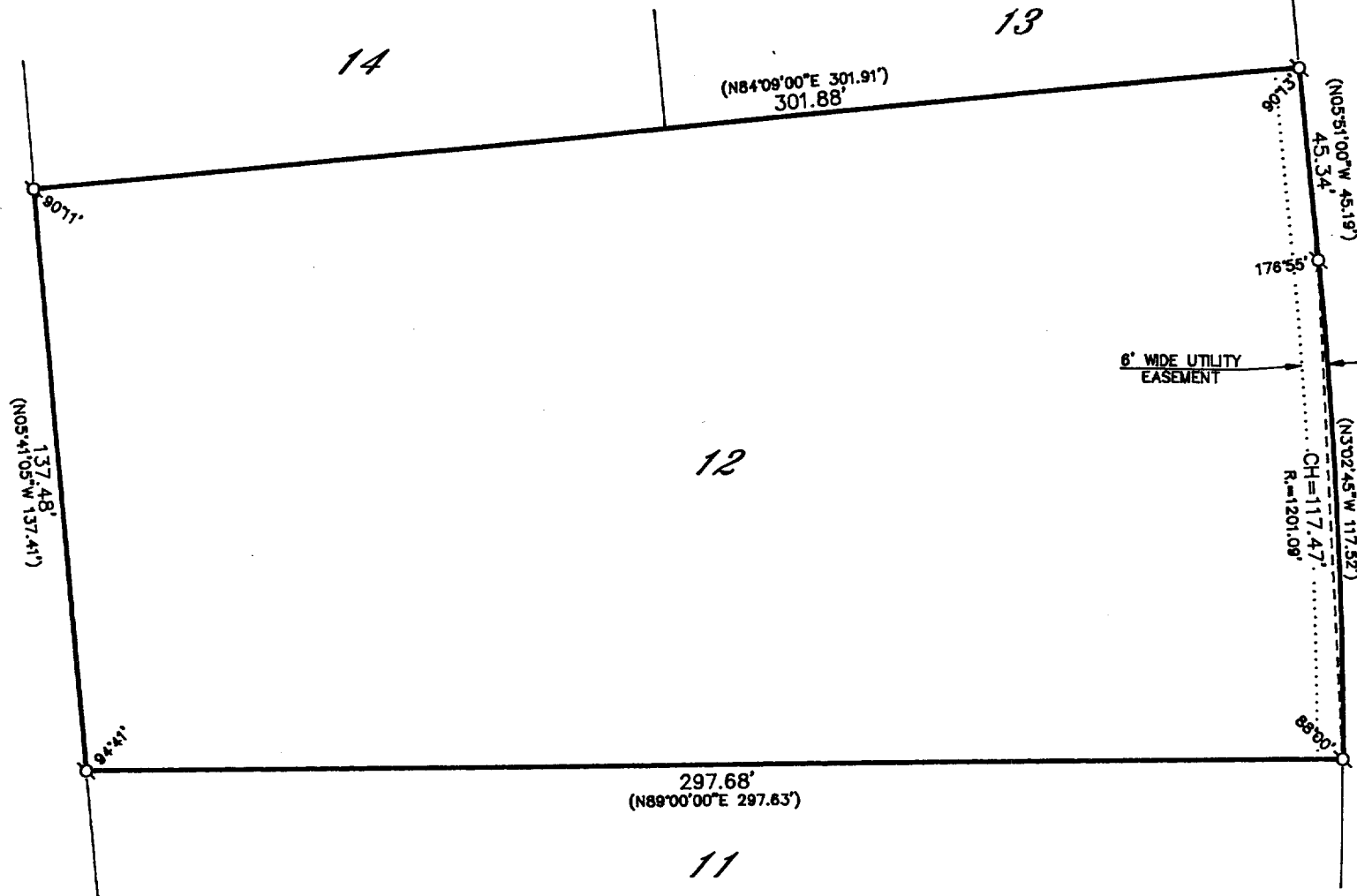

GRAPHIC SCALE



(IN FEET)
1 inch = 40 ft.

LEGEND
x-IRON PIPE FOUND
o-IRON ROD FOUND
■-CONCRETE MONUMENT FOUND
○-IRON PIPE PLACED
()-RECORDED AS

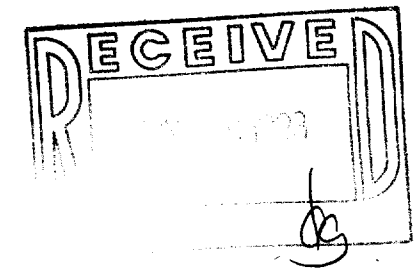

I HEREBY CERTIFY THAT I HAVE SURVEYED THE ABOVE DESCRIBED PROPERTY AND THAT THE ABOVE MAP IS A TRUE REPRESENTATION THEREOF AND SHOWS THE SIZE AND LOCATION OF THE PROPERTY, ITS EXTERIOR BOUNDARIES, THE LOCATION OF ALL VISIBLE STRUCTURES AND DIMENSIONS OF ALL PRINCIPAL BUILDINGS THEREON, BOUNDARY FENCES, APPARENT EASEMENTS, ROADWAYS AND VISIBLE ENCROACHMENTS, IF ANY, TO THE BEST OF MY KNOWLEDGE AND BELIEF.

THIS SURVEY IS MADE FOR THE USE OF THE PRESENT OWNERS OF THE PROPERTY AND ALSO THOSE WHO PURCHASE, MORTGAGE OR GUARANTEE THE TITLE THERETO WITHIN ONE (1) YEAR FROM DATE HEREOF.

Robert M. Baerenwald
ROBERT M. BAERENWALD
WISCONSIN REGISTERED LAND SURVEYOR, S-1508

DATE: Feb 27, 1993
JOB NO. 3639

NOTE: THIS IS NOT A CERTIFIED COPY UNLESS SEALED.

1AW-12

117-1304