

# FARRIS, HANSEN & ASSOCIATES, INC.

7 RIDGEWAY COURT, P.O. BOX 437  
ELKHORN, WISCONSIN 53121

## PLAT OF SURVEY

PHONE: (414) 723-2088  
FAX: (414) 723-5888

LOCATION: LOTS 8 & 11, BLOCK 6 OF ROBINSON HILLSIDE  
SUBDIVISION LOCATED IN THE TOWN OF LINN,  
WALWORTH COUNTY, WISCONSIN

**MAP LEGEND**

- = IRON PIPE STAKE FOUND
- = IRON PIPE STAKE SET
- = IRON ROD STAKE FOUND
- = IRON ROD STAKE SET
- = CONCRETE MONUMENT FOUND
- = RECORD DIMENSION

WORK ORDERED BY: THOMAS SVANSTROM  
529 S. AHRENS  
LOMBARD IL 60148

(XXXXX)

△ OR □ = SET WOOD HUBS STAKE

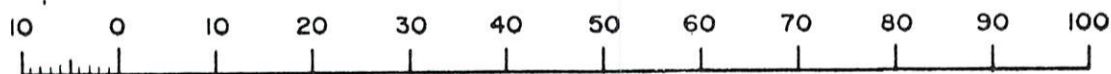
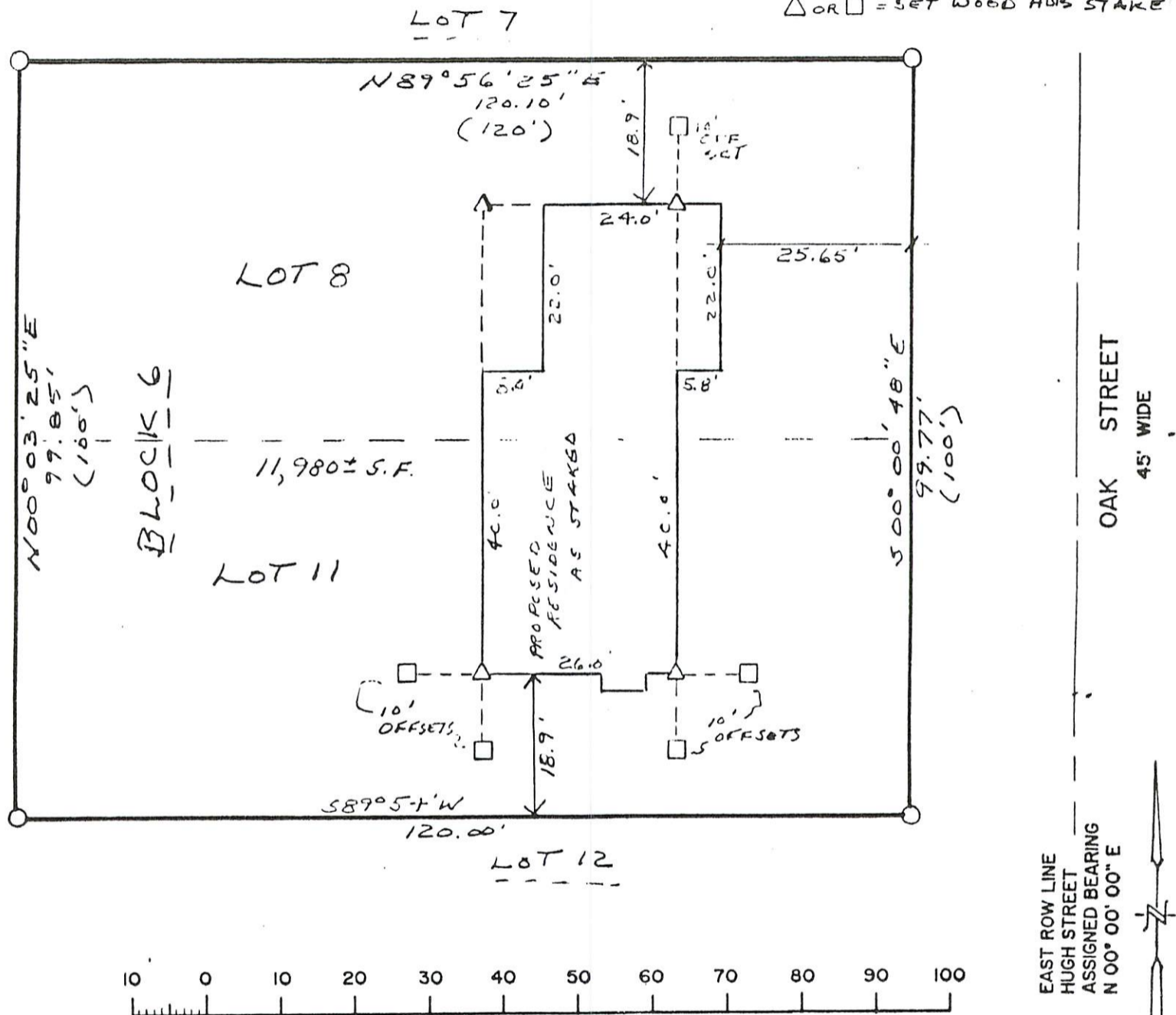

MAP SCALE IN FEET

EAST ROW LINE  
HUGH STREET  
ASSIGNED BEARING  
N 00° 00' 00" E



I HEREBY CERTIFY THAT THIS PLAT OF SURVEY IS A TRUE AND ACCURATE REPRESENTATION OF THE BOUNDARY LINES OF THE SUBJECT PARCEL AND SHOWS THE SIZE AND LOCATION OF THE PROPOSED BUILDING AS STAKED ON THE PARCEL SHOWN HEREON, TO THE BEST OF MY PROFESSIONAL KNOWLEDGE AND BELIEF. THIS SURVEY IS MADE FOR THE USE OF THE PRESENT OWNERS OF THE PROPERTY, AND ALSO THOSE WHO PURCHASE, MORTGAGE, OR GUARANTEE THE TITLE THERETO WITHIN ONE YEAR FROM THE DATE HEREOF.

DATED: 04/02/1993 *Peter S. Gordon*  
PETER S. GORDON RLS 2101

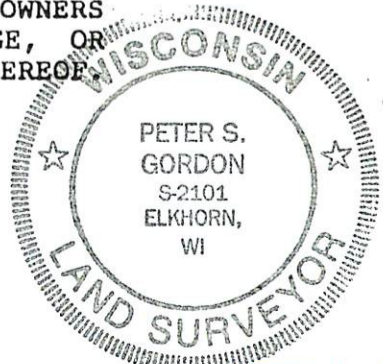

117-1304

Plot # 70-4 TR4-81

