

KOLB LAND CONSULTING, INC.
LAND SURVEYING • SUBDIVIDING • LAND PLANNING

929 WILLIAMS STREET

LAKE GENEVA, WISCONSIN 53147

414-248-3697

ORDERED BY: GARY PAXSON
722 CENTER STREET
LAKE GENEVA, WI. 53147

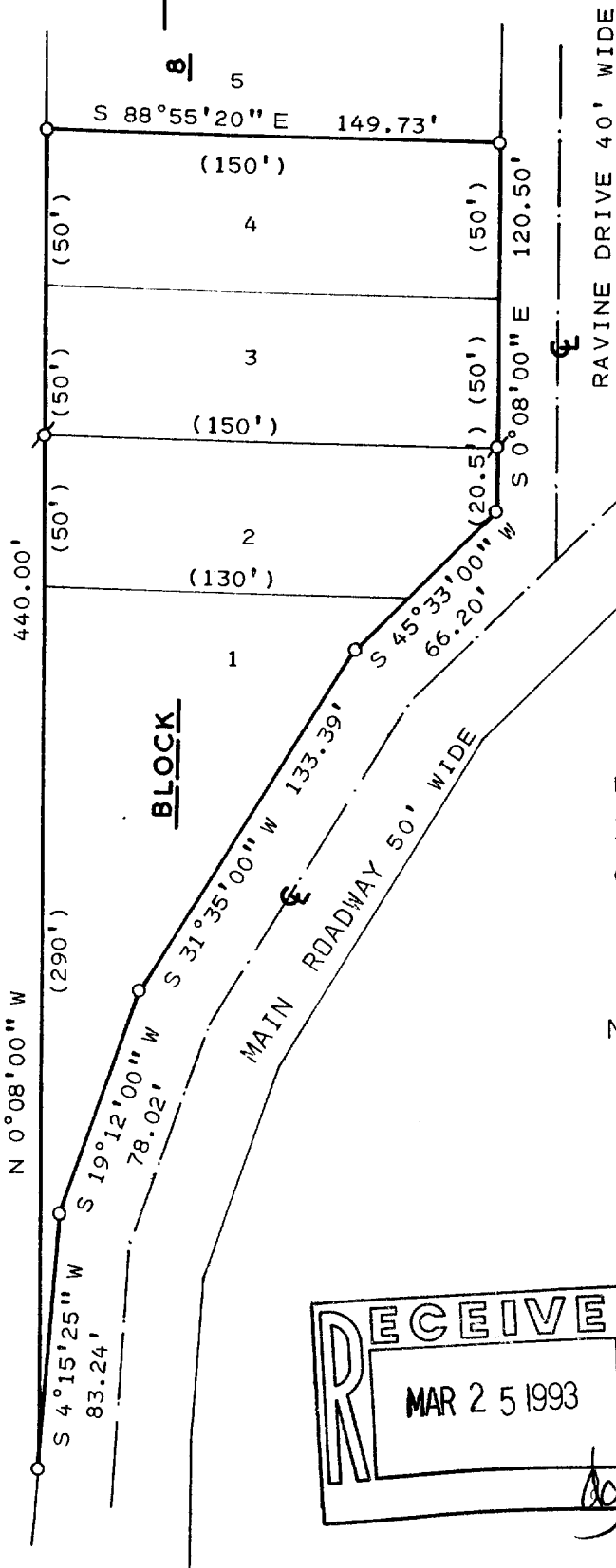

PLAT OF SURVEY OF

LOTS 1-4, BLOCK 8 OF SUNSET HILLS
SUBDIVISION LOCATED IN SECTION 4,
T1N, R17E, TOWN OF LINN, WALWORTH
COUNTY, WISCONSIN.

NOTE: BEARINGS ARE ASSUMED AS SHOWN ON
RECORDED SUBDIVISION PLAT.

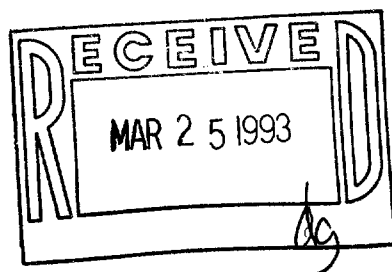

I, HAROLD H. KOLB, DO HEREBY CERTIFY
THAT I HAVE SURVEYED THE PROPERTY
HEREON DESCRIBED ACCORDING TO THE
OFFICIAL RECORDS AND THAT THE PLAT
HEREON IS A CORRECT REPRESENTATION
OF THE LOT LINES TO THE BEST OF MY
KNOWLEDGE AND BELIEF.
SURVEY NOT VALID UNLESS SURVEYOR'S SIGNATURE
IS IN RED.

HAROLD H. KOLB

WISCONSIN REGISTERED LAND SURVEYOR, S-187

DATE _____

REVISED _____

REVISED _____

117-1300



SCALE: 1" = 60'

LEGEND

- Ø - IRON PIPE FOUND
- - IRON PIPE SET
- () - AS RECORDED

15H-103