

KOLB LAND CONSULTING, INC.
LAND SURVEYING • SUBDIVIDING • LAND PLANNING

929 WILLIAMS STREET LAKE GENEVA, WISCONSIN 53147 414 240 3697

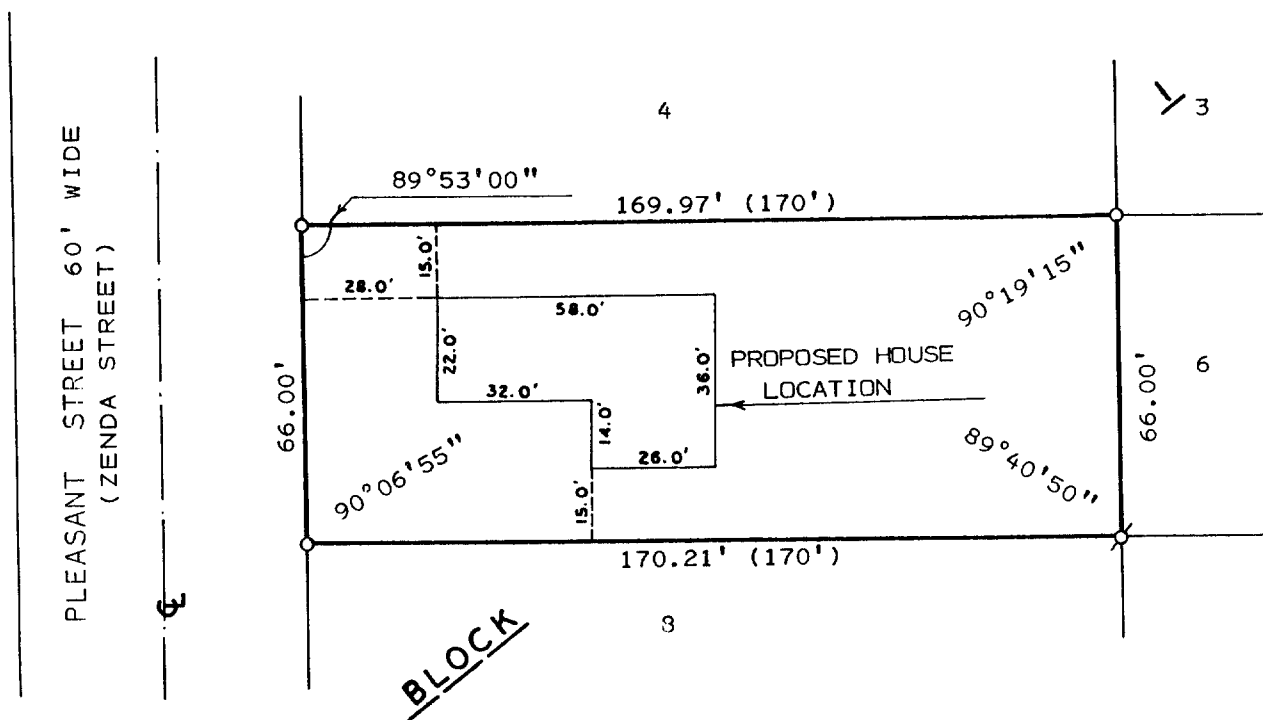

PLAT OF SURVEY OF

A PROPOSED HOUSE LOCATION ON LOT 5, BLOCK 1,
OF KUEBKER ADDITION A SUBDIVISION LOCATED IN
T1N, R17E, TOWN OF LINN, WALWORTH COUNTY,
WISCONSIN.

ORDERED BY: MARILYN OLCOTT
BOX 37
ZENDA, WI. 53195



SCALE: 1" = 40'

LEGEND

- Ø - IRON PIPE FOUND
o - IRON PIPE SET
() - AS RECORDED

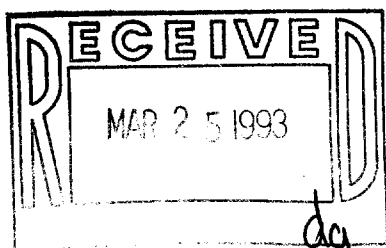

I, HAROLD H. KOLB, DO HEREBY CERTIFY
THAT I HAVE SURVEYED THE PROPERTY
HEREON DESCRIBED ACCORDING TO THE
OFFICIAL RECORDS AND THAT THE PLAT
HEREON IS A CORRECT REPRESENTATION
OF THE LOT LINES TO THE BEST OF MY
KNOWLEDGE AND BELIEF.
SURVEY NOT VALID UNLESS SURVEYOR'S
SIGNATURE IS IN RED.

HAROLD H. KOLB

WISCONSIN REGISTERED LAND SURVEYOR, S-187

DATE _____

REVISED _____

REVISED _____ 17-1298

1ZK-1A