

KOLB LAND CONSULTING, INC.
LAND SURVEYING • SUBDIVIDING • LAND PLANNING

LAKE GENEVA, WISCONSIN 53147

GENEVA LAKE

IRON PIN FOUND
0.40' EAST OF
PROPERTY LINE.

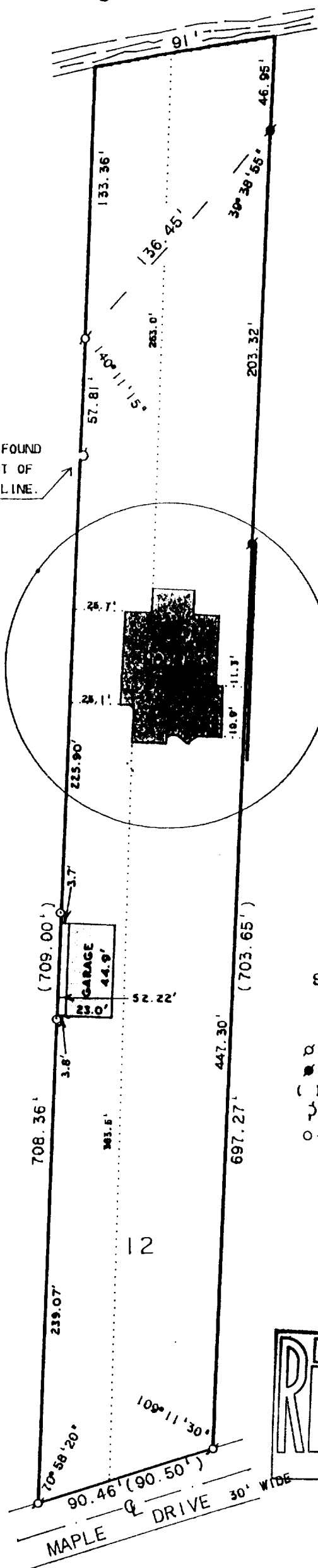

SCALE 1"=60'

LEGEND

- ⊕ - IRON PIPE FOUND
- - CONCRETE MONUMENT FOUND
- () - AS RECORDED
- ⌒ - IRON PIN FOUND
- - IRON PIPE SET

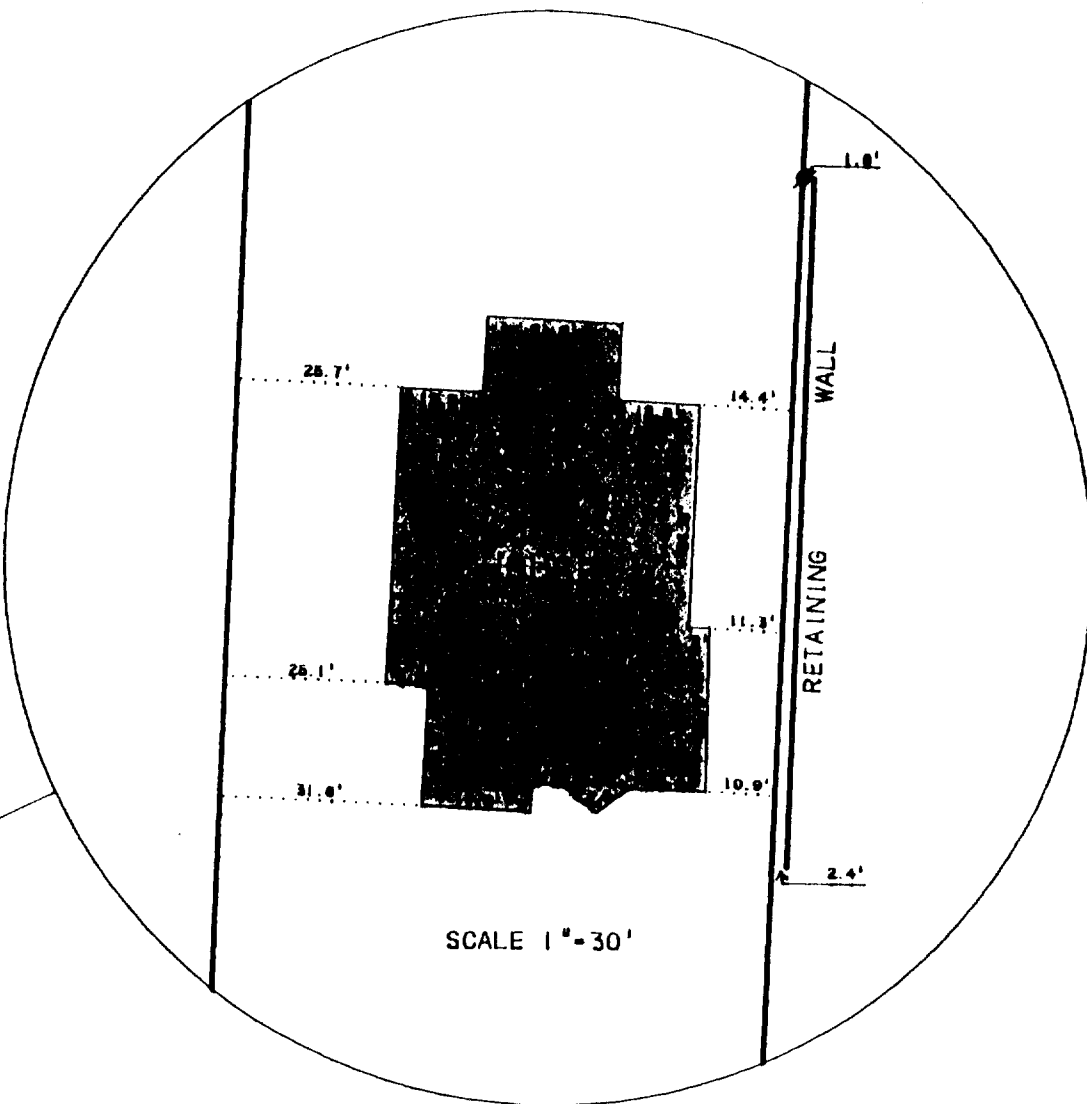
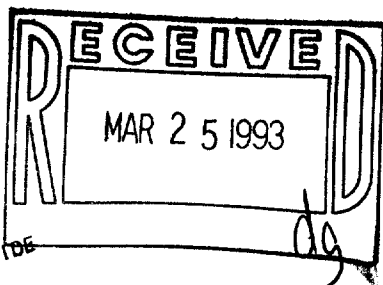

PLAT OF SURVEY OF

LOT 12 OF THE BIRCHES, A SUBDIVISION
LOCATED IN SECTION 10, T1N. R17E, TOWN
OF LINN, WALWORTH COUNTY WISCONSIN.

ORDERED BY: RAY SCHUBER
P.O. BOX 702
LAKE GENEVA, WI. 53147

I, HAROLD H. KOLB, DO HEREBY CERTIFY THAT
I HAVE SURVEYED THE PROPERTY HEREON DES-
CRIBED ACCORDING TO THE OFFICAL RECORDS.
AND THAT THE PLAT HEREON IS A CORRECT REP-
RESENTATION OF THE LOT LINES TO THE BEST
OF MY KNOWLEDGE AND BELIEF.

SURVEY IS NOT VALID UNLESS SURVEYOR'S
SIGNATURE IS IN RED.

HAROLD H. KOLB
WISCONSIN REGISTERED LAND SURVEYOR, S-187
DATE DECEMBER 12, 1989
REVISED JULY 22, 1992 117-1297

1BA-12