

KOLB LAND CONSULTING, INC.
LAND SURVEYING · SUBDIVIDING · LAND PLANNING

929 WILLIAMS STREET LAKE GENEVA, WISCONSIN 53147 414-248-3697

ORDERED BY:

NORMAN CAVEDO JR.
ROUTE 1, BOX 1405
LAKE GENEVA, WI. 53147

NOTE: BEARINGS ARE AS
SHOWN ON THE RECORDED PLAT.

LEGEND

() 1"X24" IRON PIPE
PLACED.

⊗ IRON PIPE FOUND



SCALE IN FEET

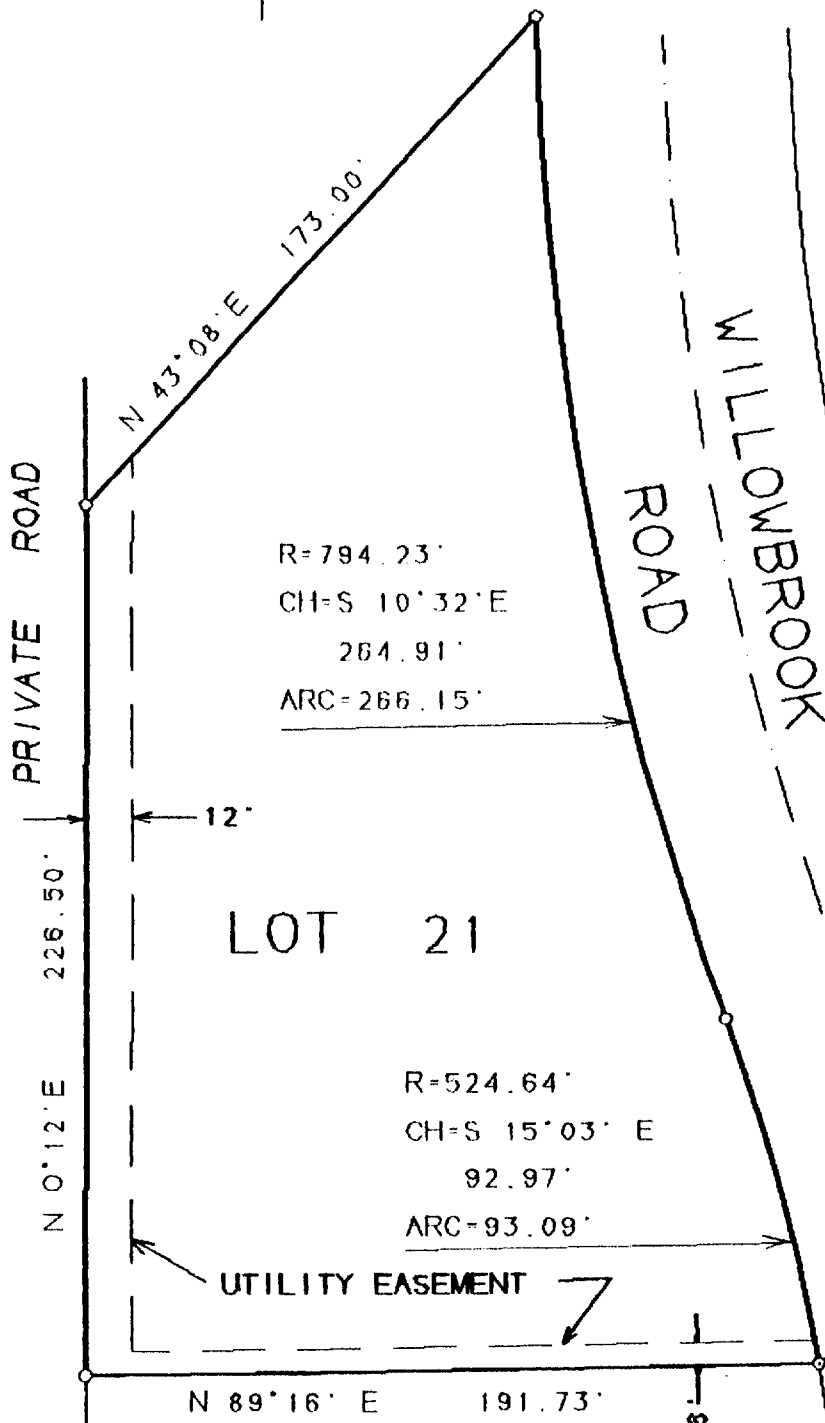

PLAT OF SURVEY OF

LOT 21, LINWOOD FIRST ADDITION.
LOCATED IN THE NE 1/4 OF SECTION
15, T 1 N, R 17 E, WALWORTH CO.,
WISCONSIN.

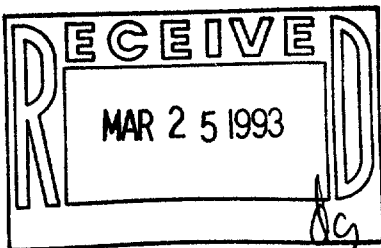

I, HAROLD H. KOLB, DO HEREBY CERTIFY THAT
I HAVE SURVEYED THE PROPERTY HEREON DES-
CRIBED ACCORDING TO THE OFFICAL RECORDS,
AND THAT THE PLAT HEREON IS A CORRECT REP-
RESENTATION OF THE LOT LINES TO THE BEST
OF MY KNOWLEDGE AND BELIEF.

NOTE: SURVEY IS NOT VALID UNLESS SURVEYOR'S
SIGNATURE IS IN RED.

HAROLD H. KOLB

WISCONSIN REGISTERED LAND SURVEYOR, S-187

DATE: JUNE 20, 1991 11-1293

12X1A-6