

LAND SURVEYING • SUBDIVIDING • LAND PLANNING

LAKE GENEVA, WISCONSIN 53147

414-248-3697



SCALE: 1" = 60'

♂ - IRON PIPE FOUND  
 ♀ - IRON ROD FOUND  
 ( ) - AS RECORDED

FOUND IRON PIPE  
N 51°53'55" W 0.62'  
FROM CORNER.

LOTS 7 & 8, BLOCK 2 OF ROBINSON HILLSIDE,  
A SUBDIVISION LOCATED IN THE TOWN OF LINN,  
WALWORTH COUNTY, WISCONSIN.

RECEIVED  
MAR 25 1993

HAROLD H. KOLB

REVISÉD APRIL 21, 1992

REVISÉD.

117-1290

# KOLB LAND CONSULTING, INC.

LAND SURVEYING • SUBDIVIDING • LAND PLANNING

929 WILLIAMS STREET

LAKE GENEVA, WISCONSIN 53147

414-248-3697

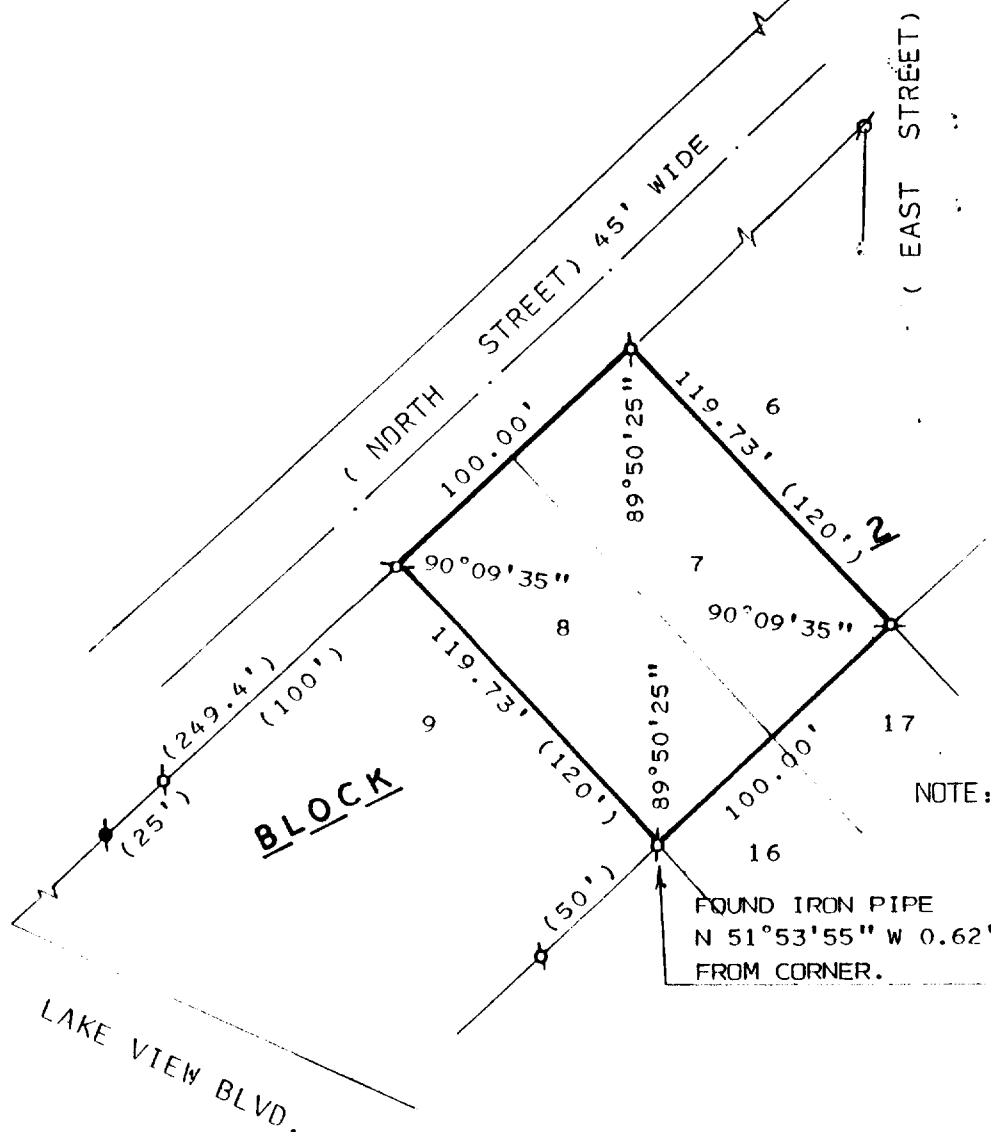

SCALE: 1" = 60'

## LEGEND

- ⊕ - IRON PIPE FOUND
- ⊙ - IRON ROD FOUND
- ( ) - AS RECORDED

NOTE: RELOCATED PROPERTY CORNERS 4-27-92

FOUND IRON PIPE  
N 51°53'55" W 0.62'  
FROM CORNER.

## PLAT OF SURVEY OF

LOTS 7 & 8, BLOCK 2 OF ROBINSON HILLSIDE,  
A SUBDIVISION LOCATED IN THE TOWN OF LINN,  
WALWORTH COUNTY, WISCONSIN.

ORDERED BY: NORBERT TONCZYK % KEEFE REAL ESTATE  
704 MAIN STREET  
LAKE GENEVA, WI. 53147

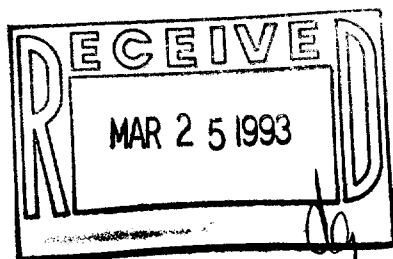

I, HAROLD H. KOLB, DO HEREBY CERTIFY  
THAT I HAVE SURVEYED THE PROPERTY  
HEREON DESCRIBED ACCORDING TO THE  
OFFICIAL RECORDS AND THAT THE PLAT  
HEREON IS A CORRECT REPRESENTATION  
OF THE LOT LINES TO THE BEST OF MY  
KNOWLEDGE AND BELIEF.  
SURVEY NOT VALID UNLESS SURVEYOR'S SIGNATURE  
IS IN RED.

HAROLD H. KOLB

WISCONSIN REGISTERED LAND SURVEYOR, S-187  
DATE JANUARY 16, 1991

REVISED APRIL 27, 1992

REVISED 117-1290

117-4A