

KOLB LAND CONSULTING, INC.

LAND SURVEYING • SUBDIVIDING • LAND PLANNING

929 WILLIAMS STREET

LAKE GENEVA, WISCONSIN 53147

414-248-3697



SCALE: 1" = 100'

LEGEND

ø - IRON PIPE FOUND

GENEVA LAKE

SEE DETAIL

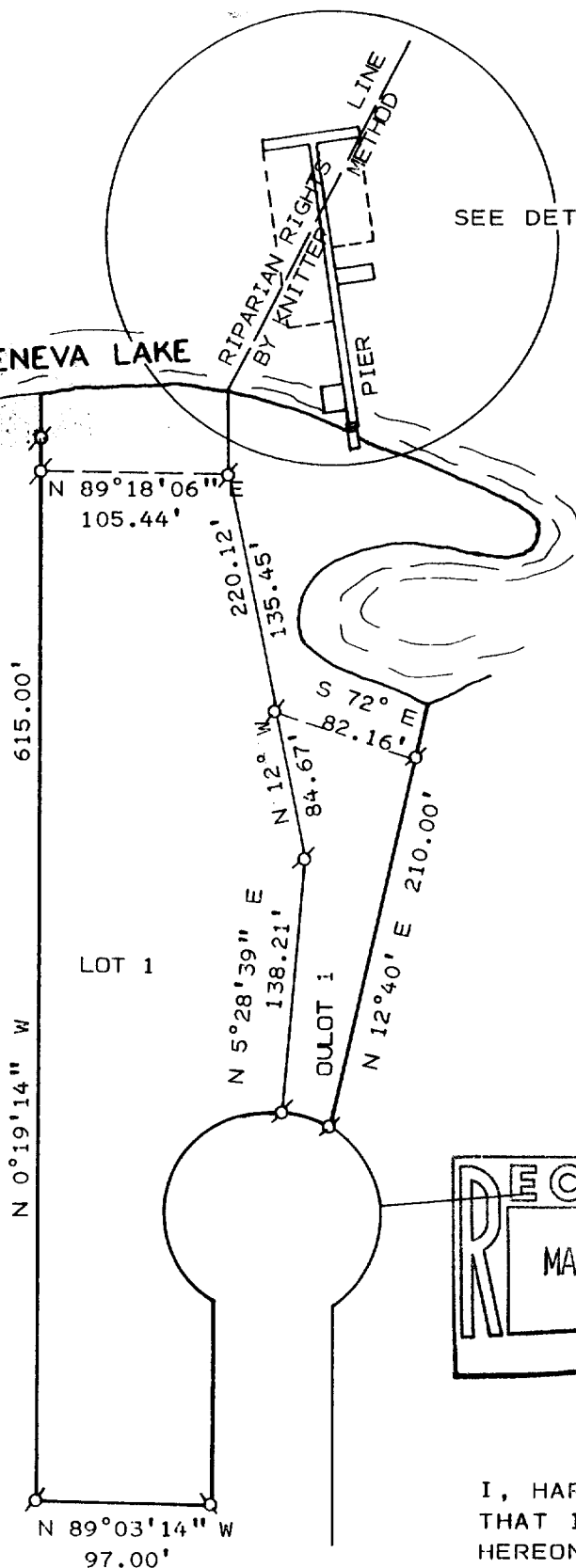

PLAT OF SURVEY OF

RIPARIAN RIGHTS LINE,
FOR LOT 1 AND PIER LOCATION ON
OUTLOT 1 BOTH ON CERTIFIED SURVEY
MAP NO. 541 LOCATED IN SECTION 18,
T1N, R17E, TOWN OF LINN, WALWORTH
COUNTY, WISCONSIN.

NOTE: BEARINGS ARE ASSUMED AS SHOWN
ON CERTIFIED SURVEY MAP NO.
541.

ORDERED BY: STAN KUBACKI

RT. 1 BOX 469

LAKE GENEVA, WI. 53147

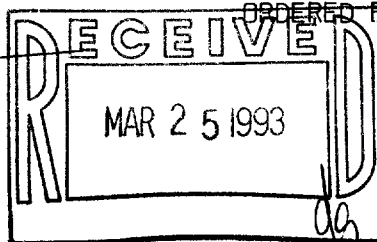

I, HAROLD H. KOLB, DO HEREBY CERTIFY
THAT I HAVE SURVEYED THE PROPERTY
HEREON DESCRIBED ACCORDING TO THE
OFFICIAL RECORDS AND THAT THE PLAT
HEREON IS A CORRECT REPRESENTATION
OF THE LOT LINES TO THE BEST OF MY
KNOWLEDGE AND BELIEF.
SURVEY NOT VALID UNLESS SURVEYOR'S SIGNATURE
IS IN RED.

HAROLD H. KOLB

WISCONSIN REGISTERED LAND SURVEYOR, S-187

DATE _____

REVISED _____

REVISED _____

117-1288

JA-541-1

KOLB LAND CONSULTING, INC.
LAND SURVEYING • SUBDIVIDING • LAND PLANNING

929 WILLIAMS STREET

LAKE GENEVA, WISCONSIN 53147

414-248-3697

Sum

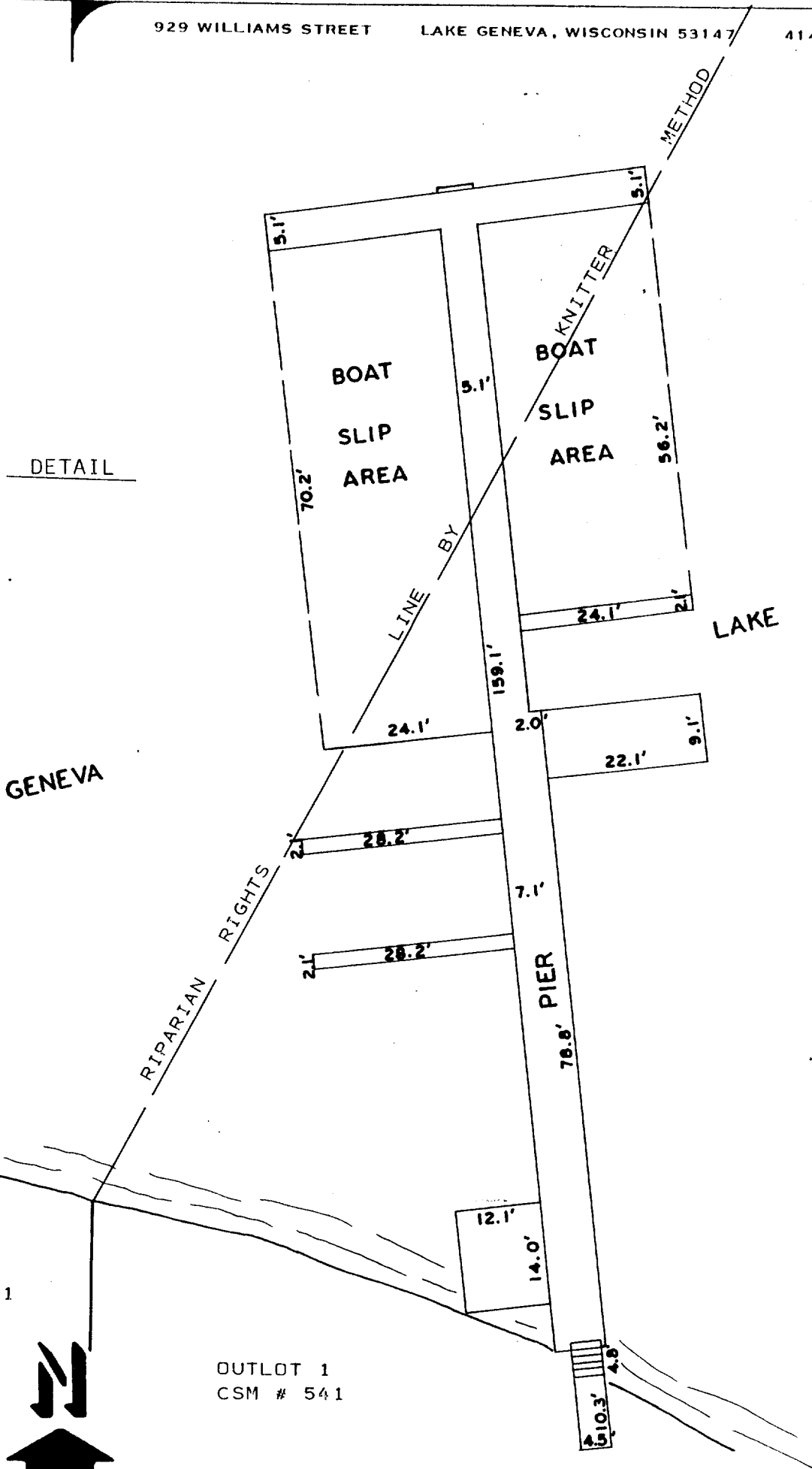

DETAIL

GENEVA

LAKE

LOT 1
CSM # 541

OUTLOT 1
CSM # 541

SCALE: 1" = 20'
LEGEND

HAROLD H. KOLB

WISCONSIN REGISTERED LAND SURVEYOR, S-187

DATE

REVISED

REVISED

117-1588