

KOLB LAND CONSULTING, INC.
LAND SURVEYING • SUBDIVIDING • LAND PLANNING

LAKE GENEVA, WISCONSIN 53147

414-248-3697

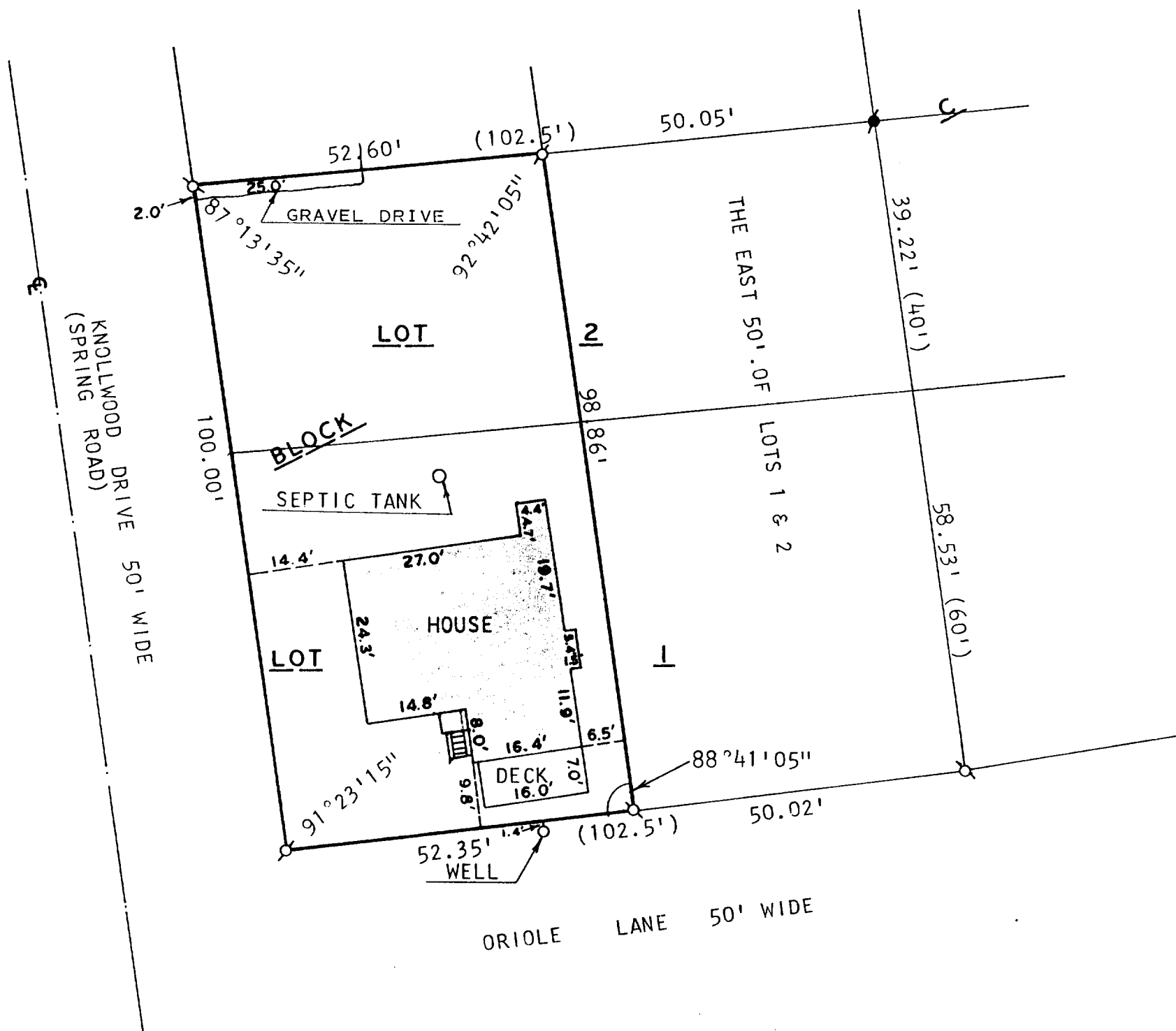

PLAT OF SURVEY OF

LOTS 1 AND 2, EXCEPT THE EAST 50 FEET, BLOCK "C" OF
CISCO BEACH SUBDIVISION LOCATED IN T1N, R17E, TOWN
OF LINN, WALWORTH COUNTY, WISCONSIN.

ORDERED BY: EUGENE FUNK
304 NETTLE
MORRIS, IL. 60450



SCALE: 1" = 20'

LEGEND

- ∘ - IRON PIPE FOUND
- - CONC. MONUMENT FOUND
- () - AS RECORDED

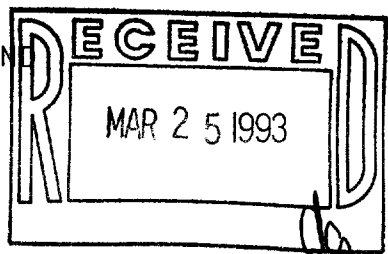

I, HAROLD H. KOLB, DO HEREBY CERTIFY
THAT I HAVE SURVEYED THE PROPERTY
HEREON DESCRIBED ACCORDING TO THE
OFFICIAL RECORDS AND THAT THE PLAT
HEREON IS A CORRECT REPRESENTATION
OF THE LOT LINES AND THE PRINCIPAL
LINES OF THE BUILDINGS, TO THE BEST
OF MY KNOWLEDGE AND BELIEF.
SURVEY NOT VALID UNLESS SURVEYOR'S
SIGNATURE IS IN RED.

HAROLD H. KOLB
WISCONSIN REGISTERED LAND SURVEYOR, S-187
DATE SEPTEMBER 30, 1992

101-30

117-1287