

KOLB LAND CONSULTING, INC.
LAND SURVEYING • SUBDIVIDING • LAND PLANNING

LAKE GENEVA, WISCONSIN 53147

414-248-3697

DETAIL



SCALE: 1" = 10'

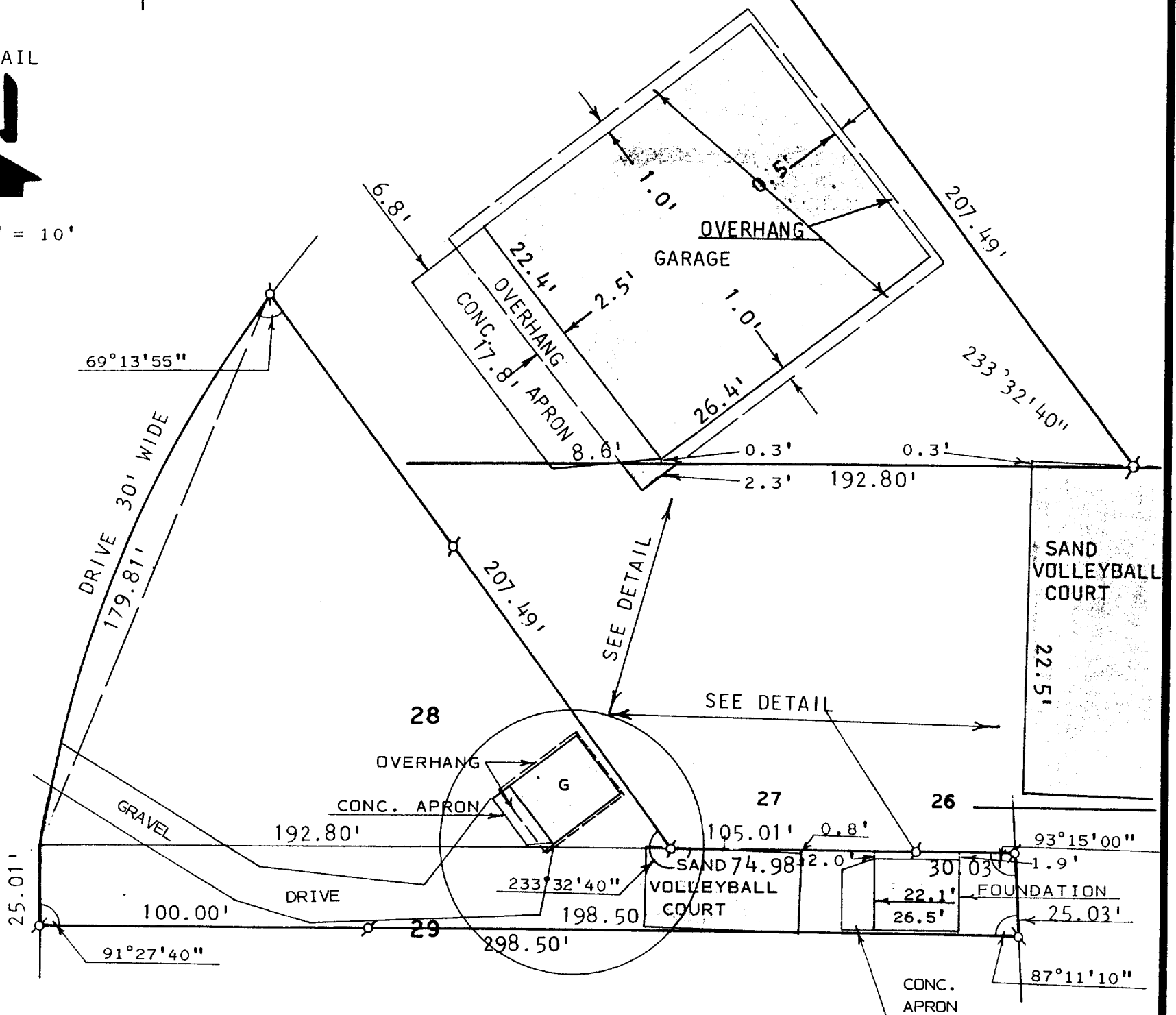

PLAT OF SURVEY OF

LOT 28 AND THE NORTH 25 FEET OF LOT 29
OF THE BIRCHES 1ST ADDITION, A SUBDIVISION
LOCATED IN T1N, R17E, TOWN OF LINN, WALWORTH
COUNTY, WISCONSIN.

NOTE: ANGLES AND DISTANCES ASSUMED AS SHOWN
ON RECORDED SURVEY RECORDS.

ORDERED BY: BILL BENTSEN & BILL SEYMOUR
23 N. WISCONSIN
ELKHORN, WI. 53121



SCALE: 1" = 40'

LEGEND

- ⊗ - IRON PIPE FOUND
- ⊙ - IRON ROD FOUND
- - IRON PIPE SET
- () - AS RECORDED
- G - GARAGE

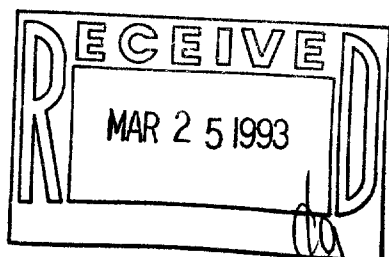

I, HAROLD H. KOLB, DO HEREBY CERTIFY
THAT I HAVE SURVEYED THE PROPERTY
HEREON DESCRIBED ACCORDING TO THE
OFFICIAL RECORDS AND THAT THE PLAT
HEREON IS A CORRECT REPRESENTATION
OF THE LOT LINES AND THE PRINCIPAL
LINES OF THE BUILDINGS, TO THE BEST
OF MY KNOWLEDGE AND BELIEF.
SURVEY NOT VALID UNLESS SURVEYOR'S
SIGNATURE IS IN RED.

HAROLD H. KOLB
WISCONSIN REGISTERED LAND SURVEYOR, S-187
DATE _____

1BA1-19

KOLB LAND CONSULTING, INC.
LAND SURVEYING • SUBDIVIDING • LAND PLANNING

LAKE GENEVA, WISCONSIN 53147

414-248-3697

DETAIL



SCALE: 1" = 10'

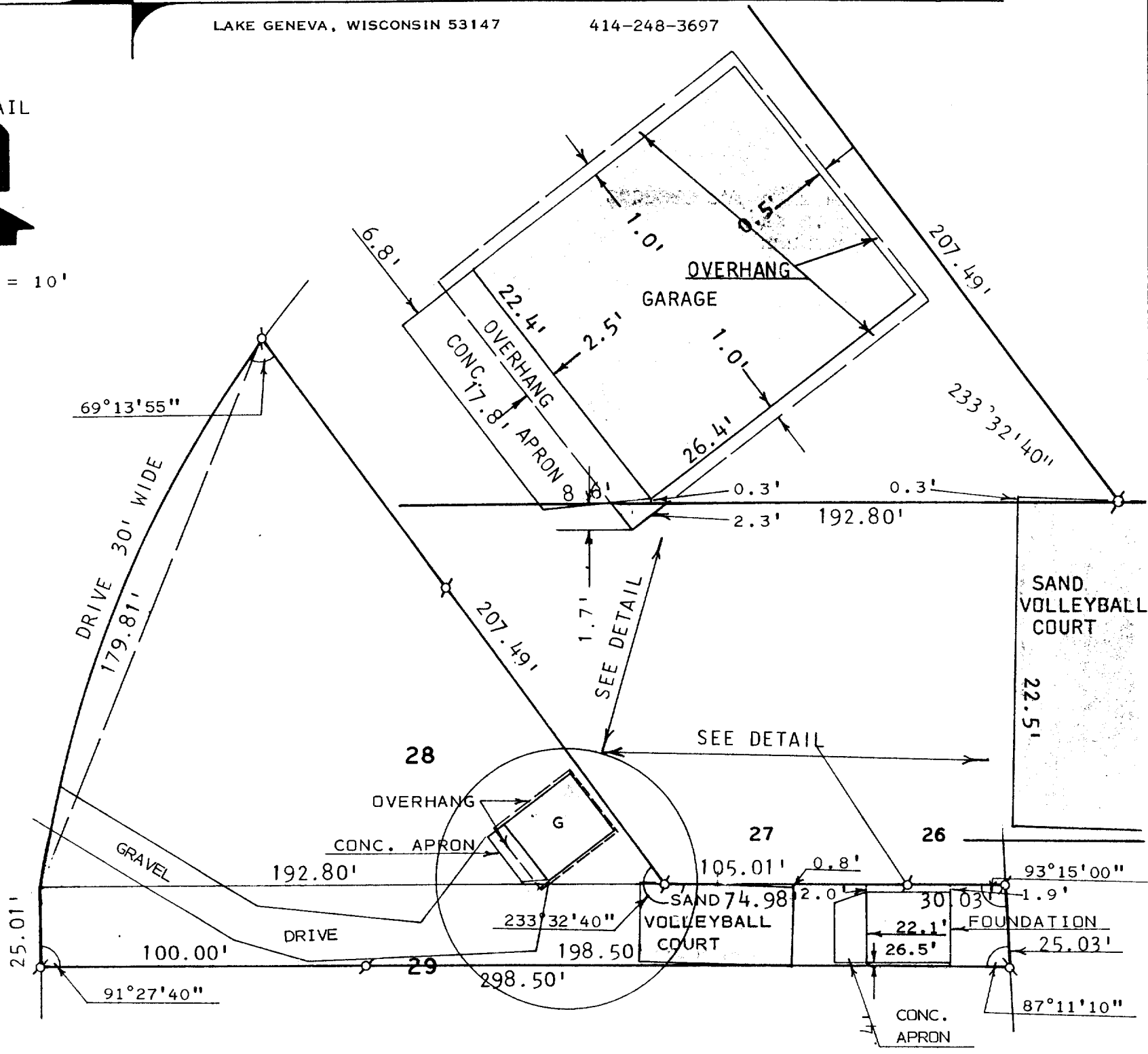

PLAT OF SURVEY OF

LOT 28 AND THE NORTH 25 FEET OF LOT 29
OF THE BIRCHES 1ST ADDITION, A SUBDIVISION
LOCATED IN T1N, R17E, TOWN OF LINN, WALWORTH
COUNTY, WISCONSIN.

NOTE: ANGLES AND DISTANCES ASSUMED AS SHOWN
ON RECORDED SURVEY RECORDS.

ORDERED BY: BILL BENTSEN & BILL SEYMOUR
23 N. WISCONSIN
ELKHORN, WI. 53121



SCALE: 1" = 40'

LEGEND

- ⊗ - IRON PIPE FOUND
- ⊙ - IRON ROD FOUND
- - IRON PIPE SET
- () - AS RECORDED
- G - GARAGE

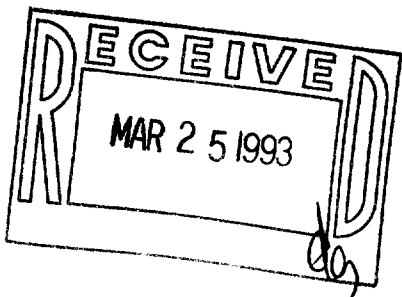

I, HAROLD H. KOLB, DO HEREBY CERTIFY
THAT I HAVE SURVEYED THE PROPERTY
HEREON DESCRIBED ACCORDING TO THE
OFFICIAL RECORDS AND THAT THE PLAT
HEREON IS A CORRECT REPRESENTATION
OF THE LOT LINES AND THE PRINCIPAL
LINES OF THE BUILDINGS, TO THE BEST
OF MY KNOWLEDGE AND BELIEF.
SURVEY NOT VALID UNLESS SURVEYOR'S
SIGNATURE IS IN RED.

HAROLD H. KOLB
WISCONSIN REGISTERED LAND SURVEYOR, S-187
DATE AUGUST 14, 1992
REVISED: AUGUST 24, 1992

16A1-19

117-1285

1-17-10A-1-2DA