

**ABELL  
SURVEYING & MAPPING**  
DELAVER, WISCONSIN 53115  
414-728-6737

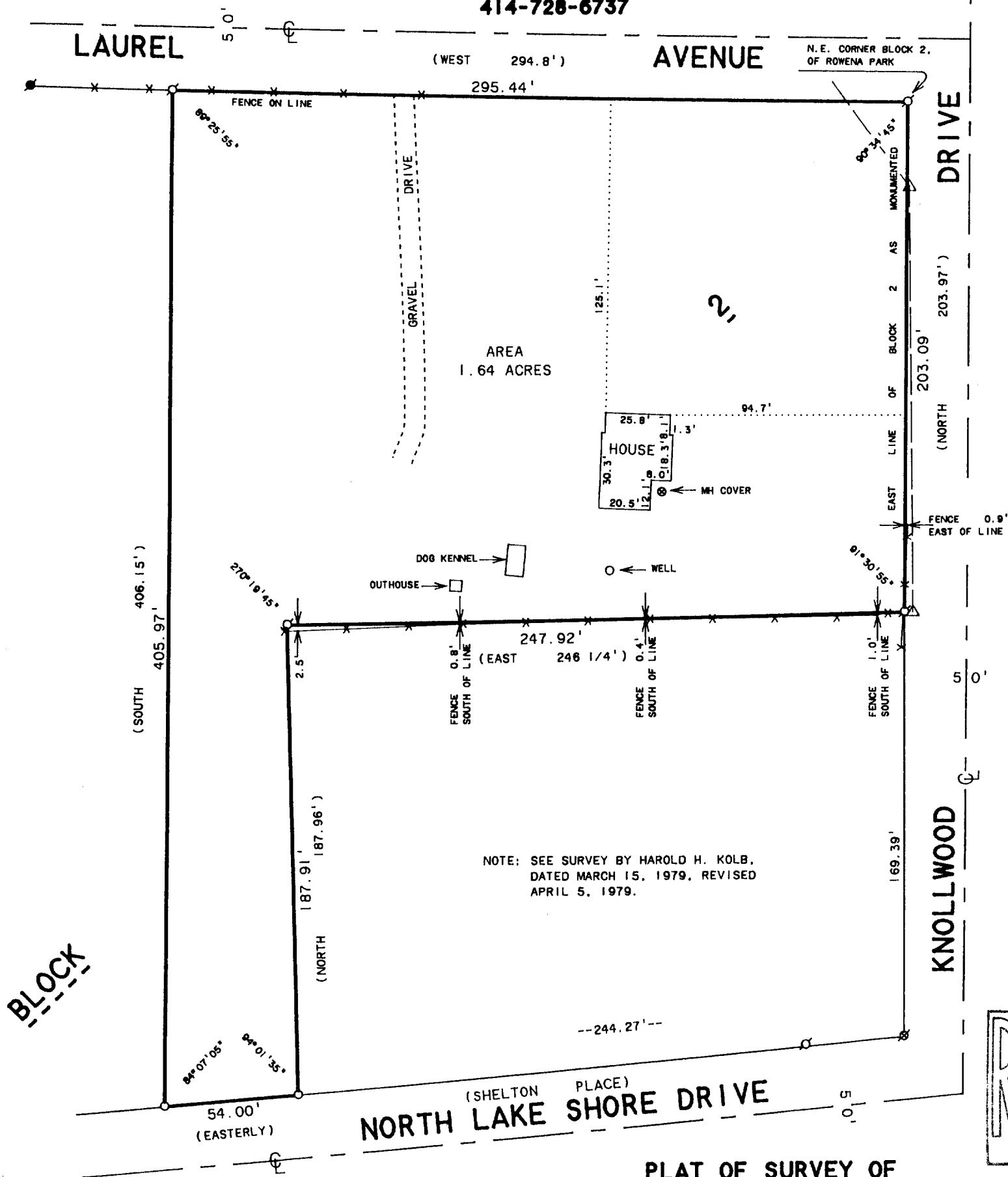

COMMENCING AT THE NORTHEAST CORNER OF BLOCK 2 OF ROWENA PARK; THENCE WEST 294.8 FEET; THENCE SOUTH 406.15 FEET TO THE HIGHWAY; THENCE EASTERLY 54 FEET; THENCE NORTH 187.96 FEET; THENCE EAST 246 1/4 FEET TO THE EAST LINE OF BLOCK 2; THENCE NORTH 203.97 FEET TO THE PLACE OF BEGINNING, LOCATED IN SECTION 5, T1N, R17E, TOWNSHIP OF LINN, WALWORTH COUNTY, WISCONSIN.

TAX KEY NO. IRP-00025

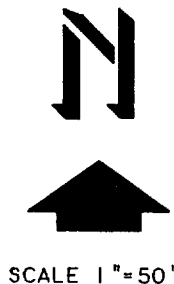

SCALE 1"=50'

**LEGEND**

- - IRON PIPE FOUND
- - IRON ROD FOUND
- ⊗ - SPIKE IN BLACKTOP FOUND
- - IRON PIPE SET
- \* - WIRE FENCE
- △ - UTILITY POLE
- - OVERHEAD UTILITY LINES
- ( ) - RECORDED AS

I HEREBY CERTIFY THAT I HAVE SURVEYED THE ABOVE DESCRIBED PROPERTY AND THAT THE ABOVE MAP IS A TRUE REPRESENTATION THEREOF AND SHOWS THE SIZE AND LOCATION OF THE PROPERTY, ITS EXTERIOR BOUNDARIES, THE LOCATION OF ALL VISIBLE STRUCTURES AND DIMENSIONS OF ALL PRINCIPAL BUILDINGS THEREON, BOUNDARY FENCES, APPARENT EASEMENTS, ROADWAYS AND VISIBLE ENCROACHMENTS, IF ANY, TO THE BEST OF MY KNOWLEDGE AND BELIEF.

THIS SURVEY IS MADE FOR THE USE OF THE PRESENT OWNERS OF THE PROPERTY, AND ALSO THOSE WHO PURCHASE, MORTGAGE, OR GUARANTEE THE TITLE THERETO WITHIN ONE (1) YEAR FROM DATE HEREON.

*David F. Abell*

DAVID F. ABELL  
WISCONSIN REGISTERED LAND SURVEYOR, S-1596

*November 30, 1992*

DATE: November 30, 1992 JOB NUMBER - 92259  
NOTE: THIS IS NOT A CERTIFIED COPY UNLESS SEALED.

ORDERED BY: THE RAULAND AGENCY  
P.O. BOX 159  
WALWORTH, WI. 53184

IRP-25

117-1280