

414-728-6737

LOTS 55, 56, 57 AND LOT 29 EXCEPTING THEREFROM  
THE NORTH 25 FEET AND THE SOUTH 20 FEET OF  
SAID LOT 29, OF THE BIRCHES FIRST ADDITION,  
LOCATED IN T1N, R17E, WALWORTH COUNTY, WISCONSIN.

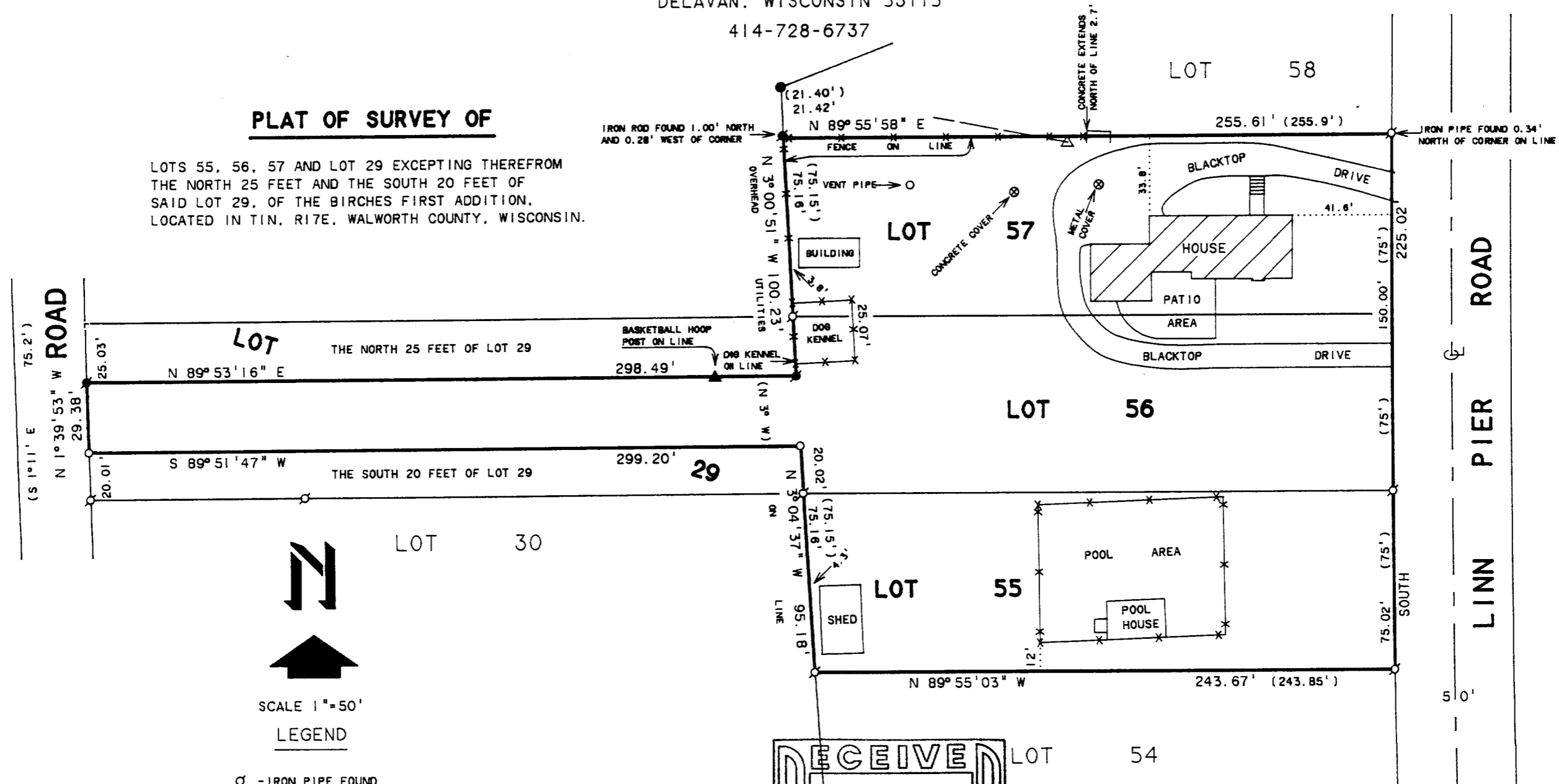

SCALE 1" = 50'

### LEGEND

- ♂ - IRON PIPE FOUND  
 ● - IRON ROD FOUND  
 ● - CONCRETE MONUMENT FOUND  
 r - ANGLE IRON FOUND  
 ○ - IRON PIPE SET  
 △ - UTILITY POLE  
 ——— - OVERHEAD UTILITY LINES  
 \*——\* - FENCE  
 ▲ - BASKETBALL HOOP POST  
 ( ) - RECORDED AS

NOTE: BEARINGS ARE REFERENCED TO THE  
RECORDED SUBDIVISION PLAT.

IBA 1-20  
IBA 1-38A

RECEIVED  
FEB 12 1993

ORDERED BY: KEVIN McENEELY  
2316 THAYER  
EVANSTON, IL 60201

1. DAVID F. ABELL, DO HEREBY CERTIFY THAT I HAVE SURVEYED THE PROPERTY HEREON DESCRIBED ACCORDING TO THE OFFICAL RECORDS AND THAT THE PLAT HEREON IS A CORRECT REPRESENTATION OF THE PROPERTY LINES TO THE BEST OF MY KNOWLEDGE AND BELIEF.

David F. Bell

DAVID F. ABELL  
WISCONSIN REGISTERED LAND SURVEYOR. S-1596

October 16, 1992

DATE \_\_\_\_\_ JOB NUMBER - 92229  
NOTE: THIS IS NOT A CERTIFIED COPY UNLESS SEALED.

117-1279