

WALWORTH COUNTY
SURVEYING & MAPPING
727 HENRY STREET
LAKE GENEVA, WISCONSIN
414-248-0505

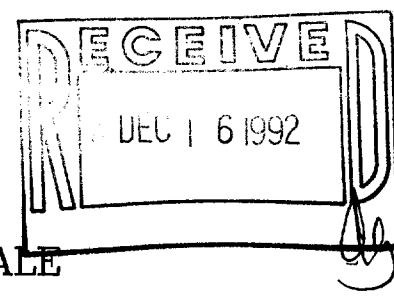

GRAPHIC SCALE

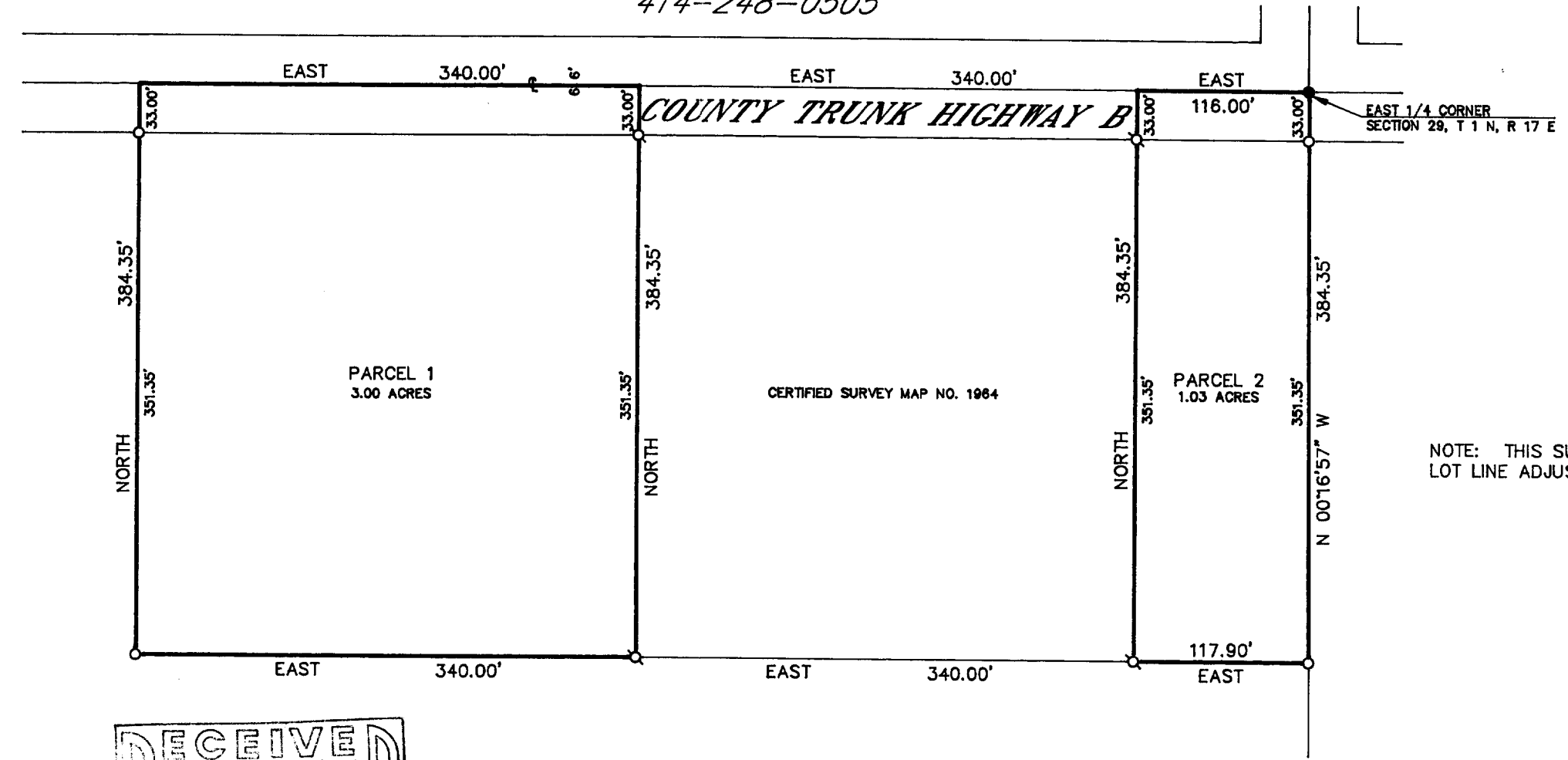
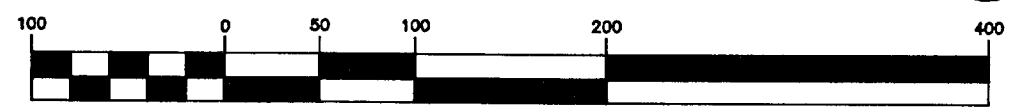

(IN FEET)
1 inch = 100 ft.

- Ø-IRON PIPE FOUND
- ⊘-IRON ROD FOUND
- CONCRETE MONUMENT FOUND
- IRON PIPE PLACED
- ()-RECORDED AS

PLAT OF SURVEY OF

PARCEL 1:
A PARCEL OF LAND LOCATED IN THE SOUTHEAST 1/4 OF SECTION 29, T 1 N, R 17 E, WALWORTH COUNTY, WISCONSIN, DESCRIBED AS FOLLOWS: COMMENCING AT THE NORTH-WEST CORNER OF CERTIFIED SURVEY MAP NO. 1964, THENCE SOUTH 384.35 FEET TO THE SOUTHWEST CORNER OF SAID CERTIFIED MAP; THENCE WEST 340.00 FEET; THENCE NORTH 384.35 FEET; THENCE EAST 340.00 FEET TO THE PLACE OF BEGINNING, CONTAINING 3.00 ACRES OF LAND.

PARCEL 2:
A PARCEL OF LAND LOCATED IN THE SOUTHEAST 1/4 OF SECTION 29, T 1 N, R 17 E, WALWORTH COUNTY, WISCONSIN, DESCRIBED AS FOLLOWS: BEGINNING AT THE EAST 1/4 CORNER OF SAID SECTION 29, THENCE S0°16'55"E, ALONG THE EAST LINE OF SAID SOUTHEAST 1/4, 384.35 FEET; THENCE WEST 117.90 FEET TO THE SOUTHEAST CORNER OF CERTIFIED SURVEY MAP NO. 1964; THENCE NORTH 384.35 FEET TO THE NORTHEAST CORNER OF SAID CERTIFIED SURVEY MAP; THENCE EAST 116.00 FEET TO THE PLACE OF BEGINNING, CONTAINING 1.03 ACRES OF LAND.

I HEREBY CERTIFY THAT I HAVE SURVEYED THE ABOVE DESCRIBED PROPERTY AND THAT THE ABOVE MAP IS A TRUE REPRESENTATION THEREOF AND SHOWS THE SIZE AND LOCATION OF THE PROPERTY, ITS EXTERIOR BOUNDARIES, THE LOCATION OF ALL VISIBLE STRUCTURES AND DIMENSIONS OF ALL PRINCIPAL BUILDINGS THEREON, BOUNDARY FENCES, APPARENT EASEMENTS, ROADWAYS AND VISIBLE ENCROACHMENTS, IF ANY, TO THE BEST OF MY KNOWLEDGE AND BELIEF.

THIS SURVEY IS MADE FOR THE USE OF THE PRESENT OWNERS OF THE PROPERTY AND ALSO THOSE WHO PURCHASE, MORTGAGE OR GUARANTEE THE TITLE THERETO WITHIN ONE (1) YEAR FROM DATE HEREOF.

Robert M. Baerenwald
ROBERT M. BAERENWALD
WISCONSIN REGISTERED LAND SURVEYOR, S-1508

Feb. 17, 1992
DATE FEB 17 1992 JOB NO. 2530-1

NOTE: THIS IS NOT A CERTIFIED COPY UNLESS SEALED.

IA-1964-1

117-1243