

WALWORTH COUNTY
 SURVEYING & MAPPING
 727 HENRY STREET
 LAKE GENEVA, WISCONSIN
 414-248-0505

PLAT OF SURVEY OF

LOT 17 OF LINNWOOD 1ST ADDITION, LOCATED
 IN THE NORTHEAST 1/4 OF SECTION 15, T 1 N,
 R 17 E, WALWORTH COUNTY, WISCONSIN.

ORDERED BY: JAWORT-LOWELL
 150 NORTH WALWORTH AVENUE
 WILLIAMS BAY, WISCONSIN
 53191

GRAPHIC SCALE



(IN FEET)
 1 inch = 40 ft.

- ⊘-IRON PIPE FOUND
- ⊖-IRON ROD FOUND
- CONCRETE MONUMENT FOUND
- IRON PIPE PLACED
- ()-RECORDED AS

I HEREBY CERTIFY THAT I HAVE SURVEYED THE ABOVE DESCRIBED
 PROPERTY AND THAT THE ABOVE MAP IS A TRUE REPRESENTATION
 THEREOF AND SHOWS THE SIZE AND LOCATION OF THE PROPERTY,
 ITS EXTERIOR BOUNDARIES, THE LOCATION OF ALL VISIBLE STRUCTURES
 AND DIMENSIONS OF ALL PRINCIPAL BUILDINGS THEREON, BOUNDARY
 FENCES, APPARENT EASEMENTS, ROADWAYS AND VISIBLE ENCROACH-
 MENTS, IF ANY, TO THE BEST OF MY KNOWLEDGE AND BELIEF.

THIS SURVEY IS MADE FOR THE USE OF THE PRESENT OWNERS OF
 THE PROPERTY AND ALSO THOSE WHO PURCHASE, MORTGAGE OR
 GUARANTEE THE TITLE THERETO WITHIN ONE (1) YEAR FROM DATE
 HEREOF.

Robert M. Baerenwald
 ROBERT M. BAERENWALD
 WISCONSIN REGISTERED LAND SURVEYOR, S-1508

DATE *June 24, 1992*
 JOB NO. 3471

NOTE: THIS IS NOT A CERTIFIED COPY UNLESS SEALED.

117-1242

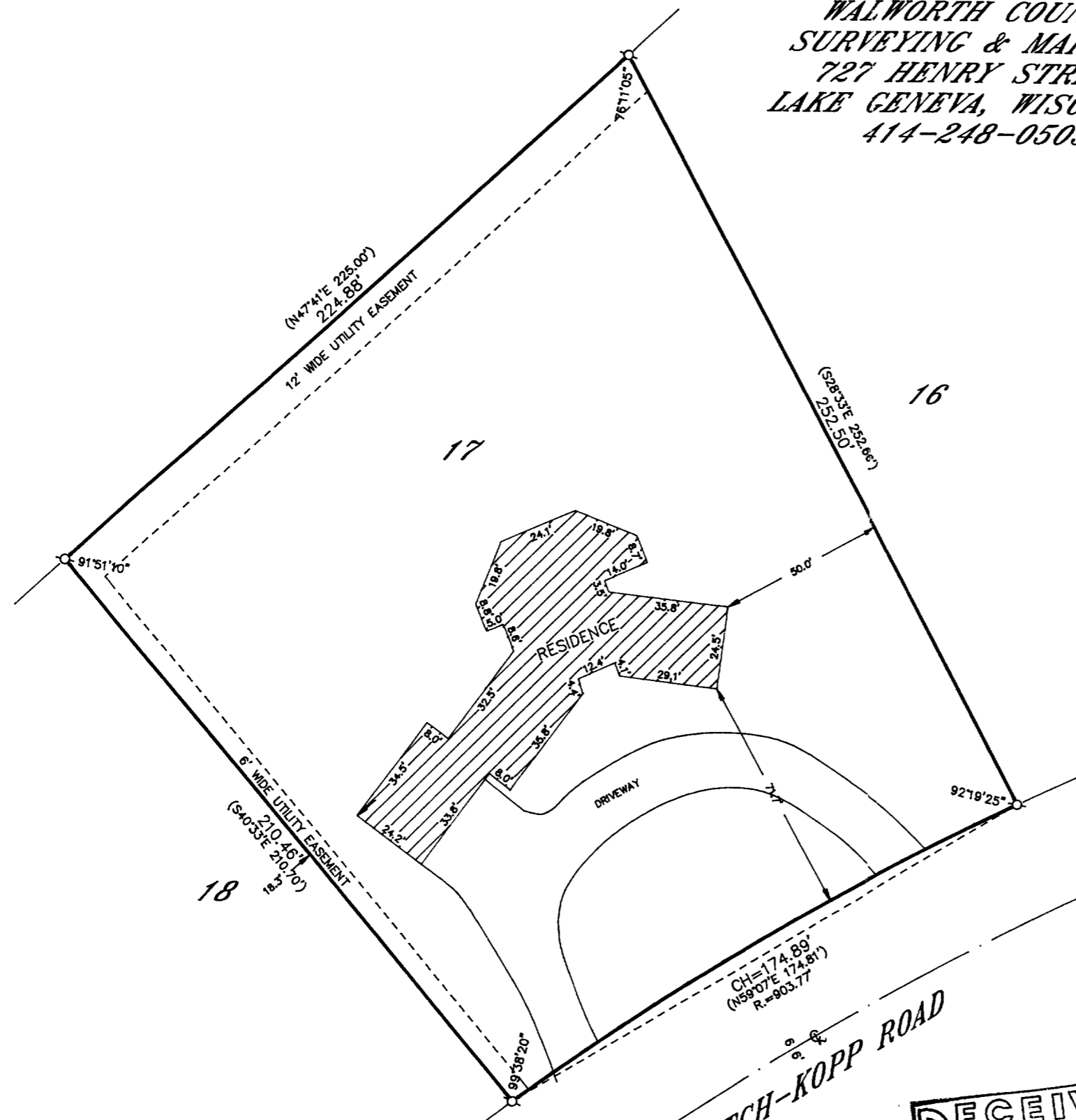

RECEIVED
 DEC 16 1992

ILWA-2