

KOLB LAND CONSULTING, INC.  
LAND SURVEYING • SUBDIVIDING • LAND PLANNING

929 WILLIAMS STREET

LAKE GENEVA, WISCONSIN 53147

414-248-3697

79.62'  
S 87°28'30" E

PLAT OF SURVEY OF  
FOUNDATION OF HOUSE

ON LOT 1 OF CSM NO. 2013,  
LOCATED IN THE SE 1/4 OF  
SECTION 31 T1N, R17E,  
TOWN OF LINN, WALWORTH  
COUNTY, WISCONSIN.

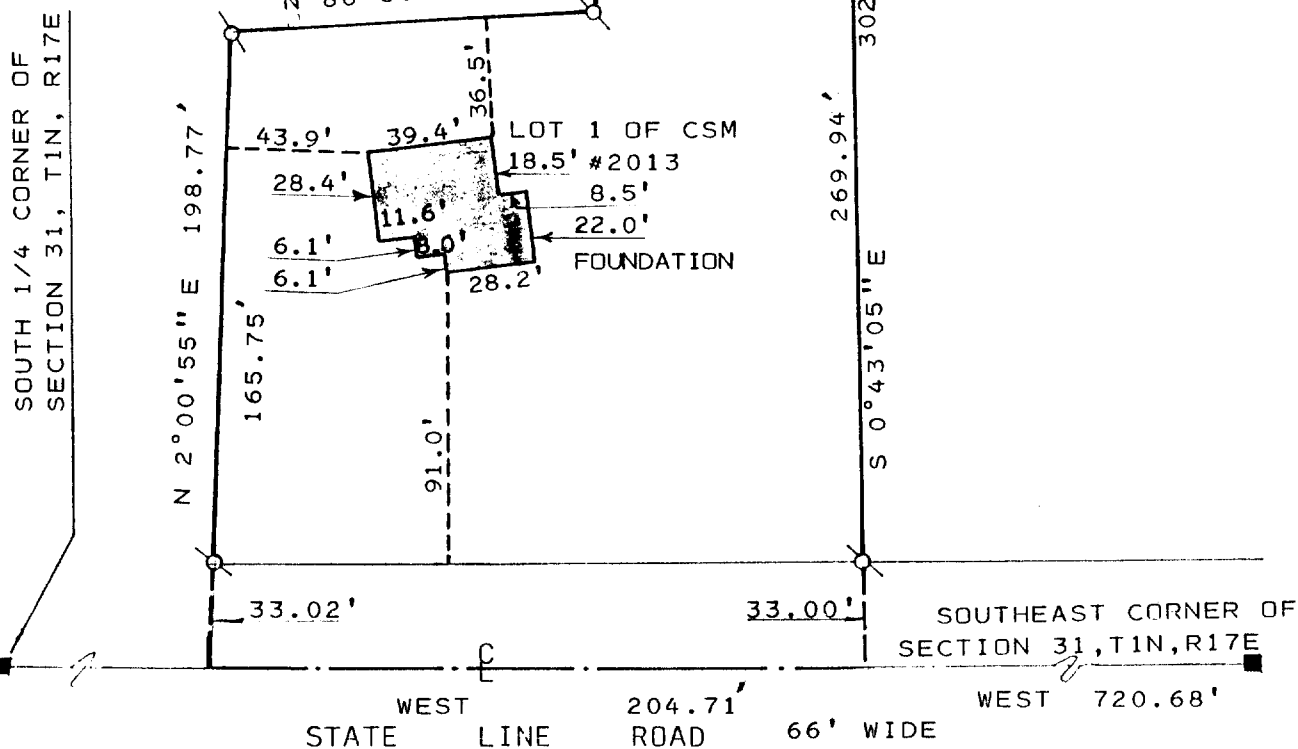

ORDERED BY; LINDA M. WAGNER  
RT. 1 BOX 55-2  
WALWORTH, WISCONSIN 53184

NOTE; THE SOUTH LINE OF THE  
SOUTHEAST 1/4 IS ASSUMED  
EAST-WEST

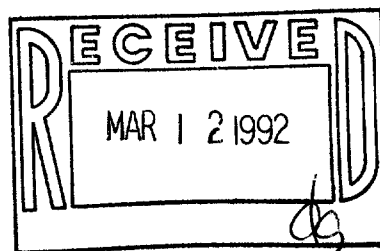

SCALE: 1" = 60'  
LEGEND

- - FOUND IRON PIPE  
■ - CONCRETE MONUMENT

I, HAROLD H. KOLB, DO HEREBY CERTIFY  
THAT I HAVE SURVEYED THE PROPERTY  
HEREON DESCRIBED ACCORDING TO THE  
OFFICIAL RECORDS, AND THAT THE PLAT  
HEREON IS A CORRECT REPRESENTATION  
OF THE LOT LINES TO THE BEST OF MY  
KNOWLEDGE AND BELIEF.  
SURVEY NOT VALID UNLESS SURVEYOR'S  
SIGNATURE IS IN RED.

HAROLD H. KOLB

WISCONSIN REGISTERED LAND SURVEYOR, S-187

DATE MAY 23 1991

REVISED FEBRUARY 4, 1992

REVISED