

KOLB LAND CONSULTING, INC.

LAND SURVEYING SUBDIVIDING LAND PLANNING

929 WILLIAMS STREET LAKE GENEVA, WISCONSIN 53147 414 248 3697

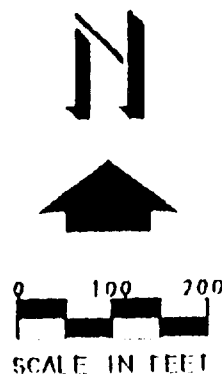
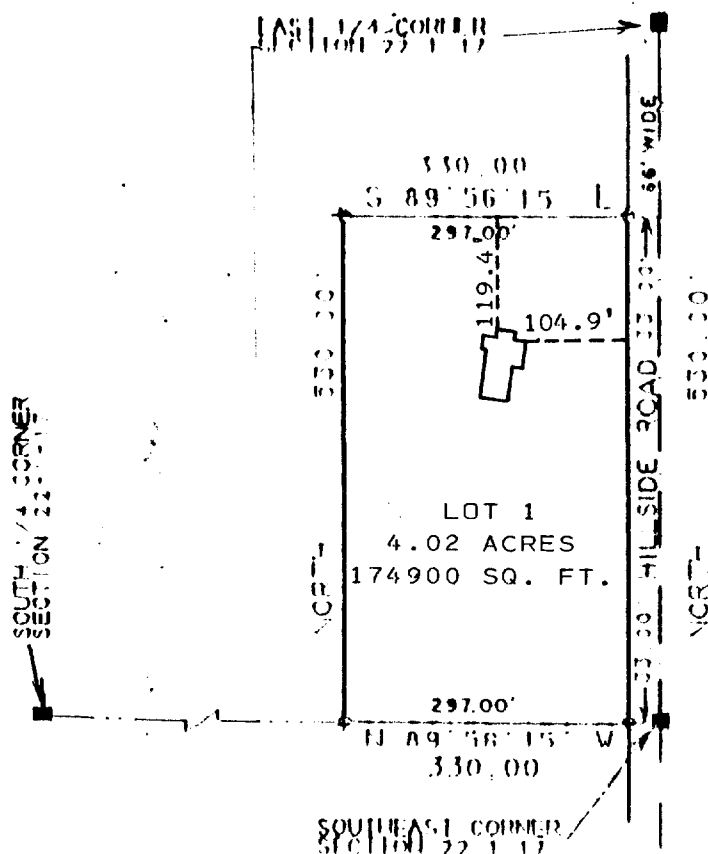

LEGEND

- CONCRETE MONUMENT FOUND
- 1"X24" IRON PIPE SET 1.13 LBS. 21 IN. FT. MIN.

ORDERED BY: GLEN YORK % 5-STAR HOMES
90 EAST GENEVA SQUARE
LAKE GENEVA, WI. 53147
FOUNDATION LOCATION

NOTE: EAST LINE OF THE SE 1/4 OF SECTION 22, T1N, R17E ASSUMED TRUE NORTH.

CERTIFIED SURVEY MAP NO. 2078

SURVEYOR'S CERTIFICATE: I, HAROLD H. KOLB, REGISTERED LAND SURVEYOR, HEREBY CERTIFY, THAT IN FULL COMPLIANCE WITH THE PROVISIONS OF CHAPTER 236.34 OF THE WISCONSIN STATUTES AND THE SUBDIVISION ORDINANCE OF WALWORTH COUNTY AND UNDER THE DIRECTION OF WALTER W. YORK, OWNER OF SAID LAND, I HAVE SURVEYED, DIVIDED AND MAPPED THIS CERTIFIED SURVEY; THAT SUCH PLAT CORRECTLY REPRESENTS ALL EXTERIOR BOUNDARIES AND THE SUBDIVISION OF THE LAND SURVEYED AND THAT THIS PARCEL OF LAND IS LOCATED IN THE SOUTHEAST 1/4 OF SECTION 22, T1N, R17E, TOWN OF LINN, WALWORTH COUNTY, WISCONSIN AND DESCRIBED AS FOLLOWS: BEGINNING AT THE SOUTHEAST CORNER OF SAID SECTION 22; THENCE N 89°56'15" W 330.00 FEET; THENCE NORTH 530.00 FEET; THENCE S 89°56'15" E 330.00 FEET TO THE CENTERLINE OF HILLSIDE ROAD; THENCE SOUTH 530.00 FEET ALONG SAID CENTERLINE TO THE PLACE OF BEGINNING. AND CONTAINING 4.02 ACRES.

SOIL TYPES: Mwd2- INDICATES 12%-20% SLOPES
MYC - INDICATES 6%-12% SLOPES

RECORDED: OCTOBER 29, 1991 IN
VOL 10, PAGE 47 & 48
DOC. NO. 220741

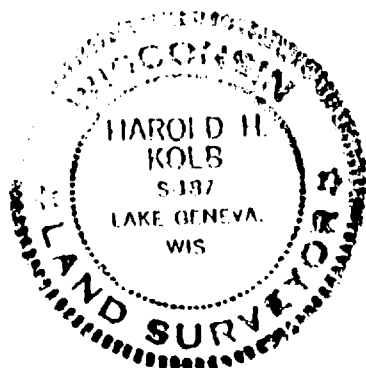
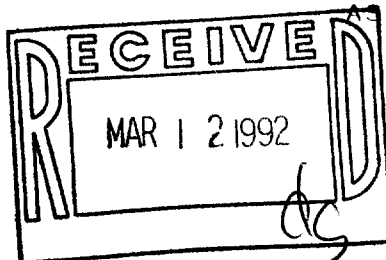

Harold H. Kolb

HAROLD H. KOLB

WISCONSIN REGISTERED LAND SURVEYOR, S-187

DATE JULY 16, 1991

REVISED FEBRUARY 6, 1992

REVISED

1-17/L-22-9

IA-2078-1

17-1225