

KOLB LAND CONSULTING, INC.
LAND SURVEYING • SUBDIVIDING • LAND PLANNING

929 WILLIAMS STREET

LAKE GENEVA, WISCONSIN 53147

414-248-3697

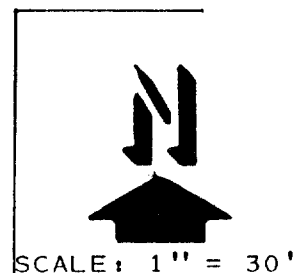
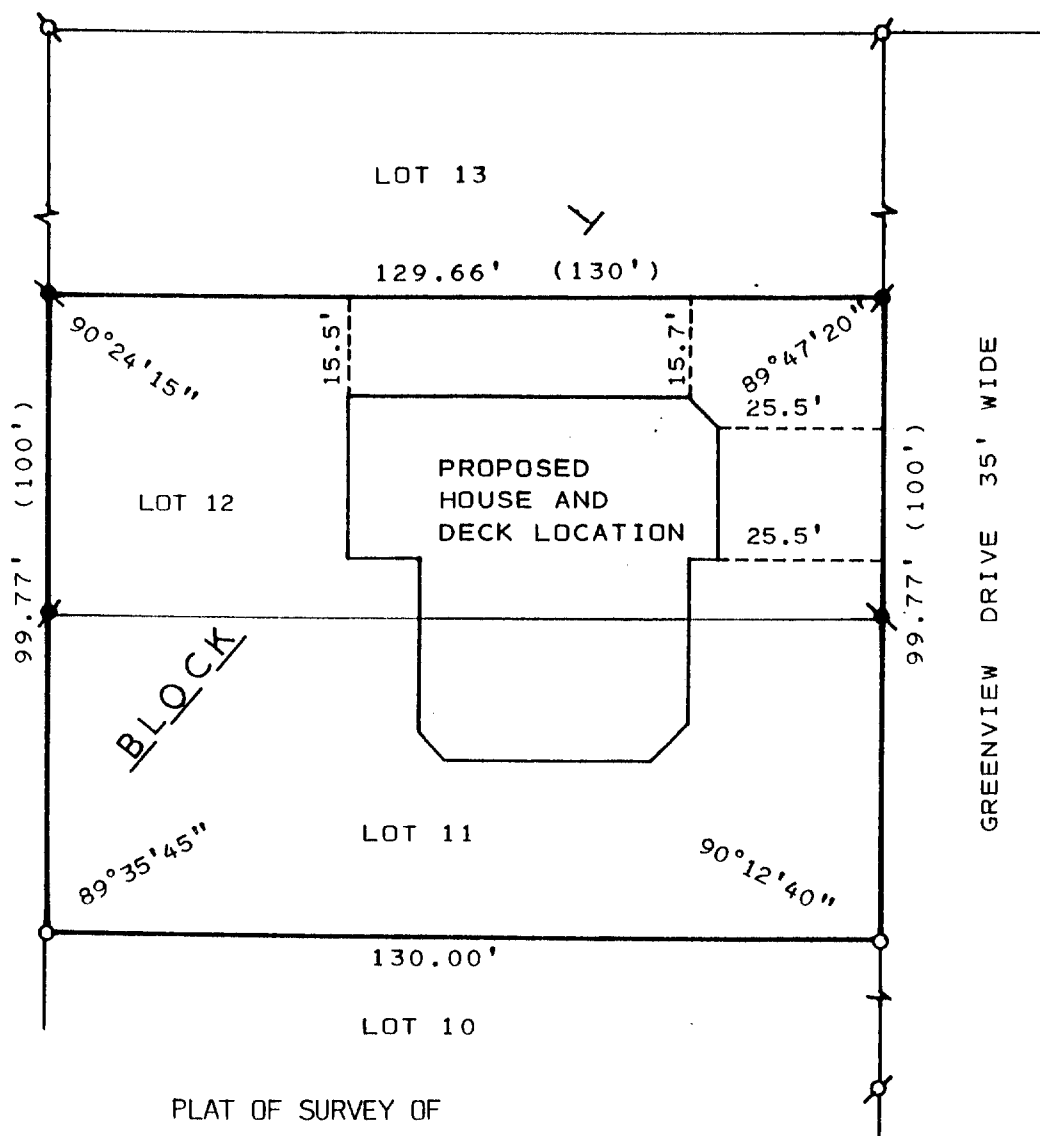

LEGEND

- ⊕ - IRON PIPE FOUND
- ⊙ - IRON ROD FOUND
- - IRON PIPE SET
- () - AS RECORDED

PLAT OF SURVEY OF

A PROPOSED HOUSE AND DECK LOCATION ON LOTS 11 & 12, BLOCK 1, OF SUNSET HILLS SUBDIVISION LOCATED IN T1N, R17E, TOWN OF LINN, WALWORTH COUNTY, WISCONSIN.

NOTE: SIDE AND FRONT YARD DISTANCES SHOWN ARE TO THE CENTERLINE OF SUPPORT POST 11" IN DIAMETER.

ORDERED BY: JOSEPH CEISEL
7339 N. SCHOOL RD.
NILES, IL. 60648

I, HAROLD H. KOLB, DO HEREBY CERTIFY THAT I HAVE SURVEYED THE PROPERTY HEREON DESCRIBED ACCORDING TO THE OFFICIAL RECORDS AND THAT THE PLAT HEREON IS A CORRECT REPRESENTATION OF THE LOT LINES TO THE BEST OF MY KNOWLEDGE AND BELIEF. SURVEY NOT VALID UNLESS SURVEYOR'S SIGNATURE IS IN RED.

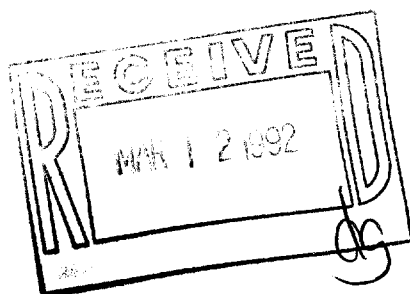

HAROLD H. KOLB

WISCONSIN REGISTERED LAND SURVEYOR, S-187

DATE AUGUST 27, 1991

REVISED _____

REVISED _____

117-1217

1-17-329

ISH-11
ISH-12