

KOLB LAND CONSULTING, INC.
LAND SURVEYING • SUBDIVIDING • LAND PLANNING

929 WILLIAMS STREET

LAKE GENEVA, WISCONSIN 53147

414-248-3697

SUNSET DRIVE

CHAPIN ROAD 49.5' WIDE



SCALE: 1" = 40'

LEGEND

- Ø IRON PIPE FOUND
- IRON PIPE RESET
- 7.00' RECORDED DIST.
- 7.00' FIELD DIST.

ORDERED BY:

GEORGE PETERSON
7040 N. KEYSTONE
LINCOLNWOOD, IL.
60646

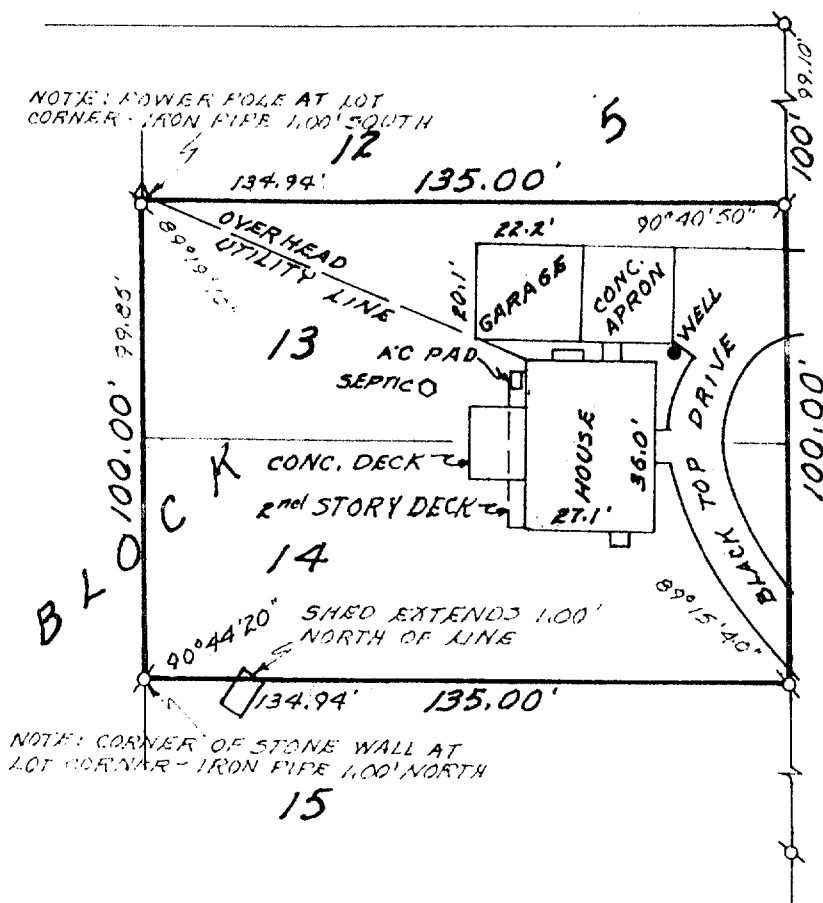

PLAT OF SURVEY OF

LOTS 13 & 14, BLOCK 5, SUNSET HILLS, A SUBDIVISION LOCATED IN
SECTION 4, T 1 N, R 17 E, TOWN OF LINN, WALWORTH CO., WISCONSIN.

I HEREBY CERTIFY THAT I HAVE SURVEYED THE
ABOVE DESCRIBED PROPERTY AND THAT THE ABOVE
MAP IS A TRUE REPRESENTATION THEREOF AND
SHOWS THE SIZE AND LOCATION OF THE PROPERTY,
ITS EXTERIOR BOUNDARIES, THE LOCATION OF ALL
VISIBLE STRUCTURES AND DIMENSIONS OF ALL
PRINCIPAL BUILDINGS THEREON, BOUNDARY FENCES,
APPARENT EASEMENTS, ROADWAYS AND VISIBLE
ENCROACHMENTS, IF ANY, TO THE BEST OF MY
KNOWLEDGE AND BELIEF.

THIS SURVEY IS MADE FOR THE USE OF THE
PRESENT OWNERS OF THE PROPERTY, AND ALSO
THOSE WHO PURCHASE, MORTGAGE, OR GUARANTEE
THE TITLE THERETO WITHIN ONE (1) YEAR FROM
THE DATE HEREOF.

NOTE: SURVEY IS NOT VALID UNLESS SURVEYOR'S
SIGNATURE IS IN RED.

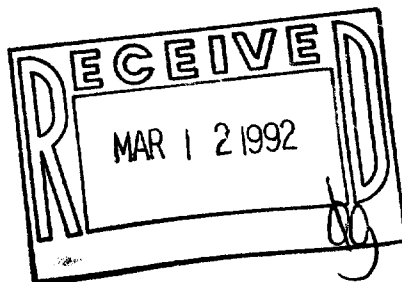

HAROLD H. KOLB

WISCONSIN REGISTERED LAND SURVEYOR, S- 187

DATE AUGUST 7, 1990

REVISED

REVISED

117-1215

1-17-74A

ISH-67