

KOLB LAND CONSULTING, INC.

LAND SURVEYING • SUBDIVIDING • LAND PLANNING

929 WILLIAMS STREET

LAKE GENEVA, WISCONSIN 53147

414-248-3697

COUNTRY CLUB ROAD 49.5' WIDE

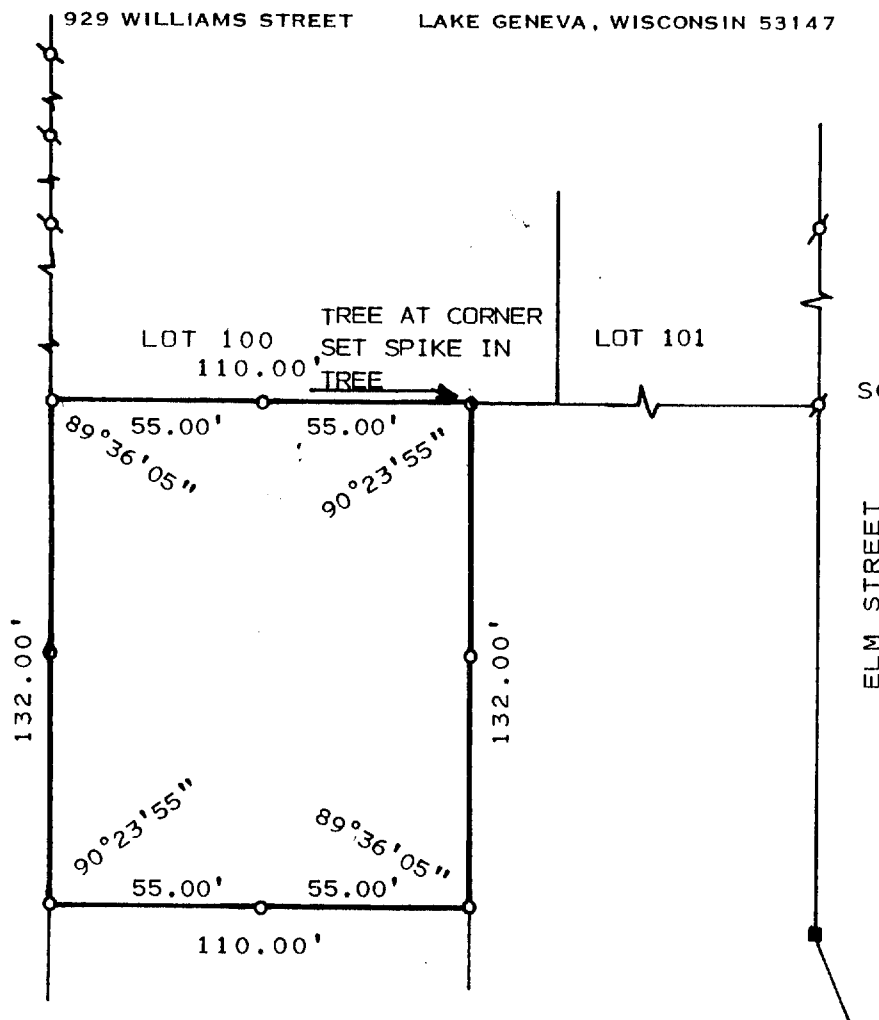

SCALE: 1" = 50'

PLAT OF SURVEY OF

THE NORTH 132.00' OF THE WEST 110.00' OF
LARGE LOT 1, OF ROBINSON'S 3RD ADDITION,
A SUBDIVISION LOCATED IN T1N, R17E, TOWN
OF LINN, WALWORTH COUNTY, WISCONSIN.

LEGEND

- ⌀ - IRON PIPE FOUND
- - IRON PIPE SET
- - IRON ROD IN CONC.
FOUND
- SPIKE SET

ORDERED BY: LOUISE LAPINSLI
803 SOUTH MAIN
MOUNT PROSPECT IL 60056

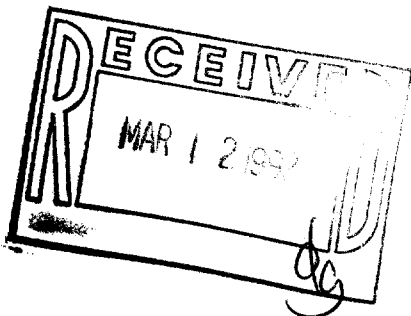

I, HAROLD H. KOLB, DO HEREBY CERTIFY
THAT I HAVE SURVEYED THE PROPERTY
HEREON DESCRIBED ACCORDING TO THE
OFFICIAL RECORDS AND THAT THE PLAT
HEREON IS A CORRECT REPRESENTATION
OF THE LOT LINES TO THE BEST OF MY
KNOWLEDGE AND BELIEF.
SURVEY NOT VALID UNLESS SURVEYOR'S SIGNATURE
IS IN RED.

HAROLD H. KOLB

WISCONSIN REGISTERED LAND SURVEYOR, S-187

DATE SEPTEMBER 6, 1991

REVISED _____

REVISED _____