

ABERNATHY and ASSOCIATES

Kenneth B. Abernathy Jr.

Wisconsin Registered Land Surveyor S-1594

Rt. 3, Box 273
 Elkhorn, Wisconsin 53121
 Phone: (414) 723-4260 (office)
 (414) 723-4813 (residence)

PLAT OF SURVEY

THE SOUTH 5 FEET OF LOT 38 and LOTS 39 and 40 of PARADISE VISTA, a subdivision located

SOUTH STREET 66' WIDE
 in the Southeast $\frac{1}{4}$ of Section 1, T.1N., R.17E., Walworth County, Wisconsin.

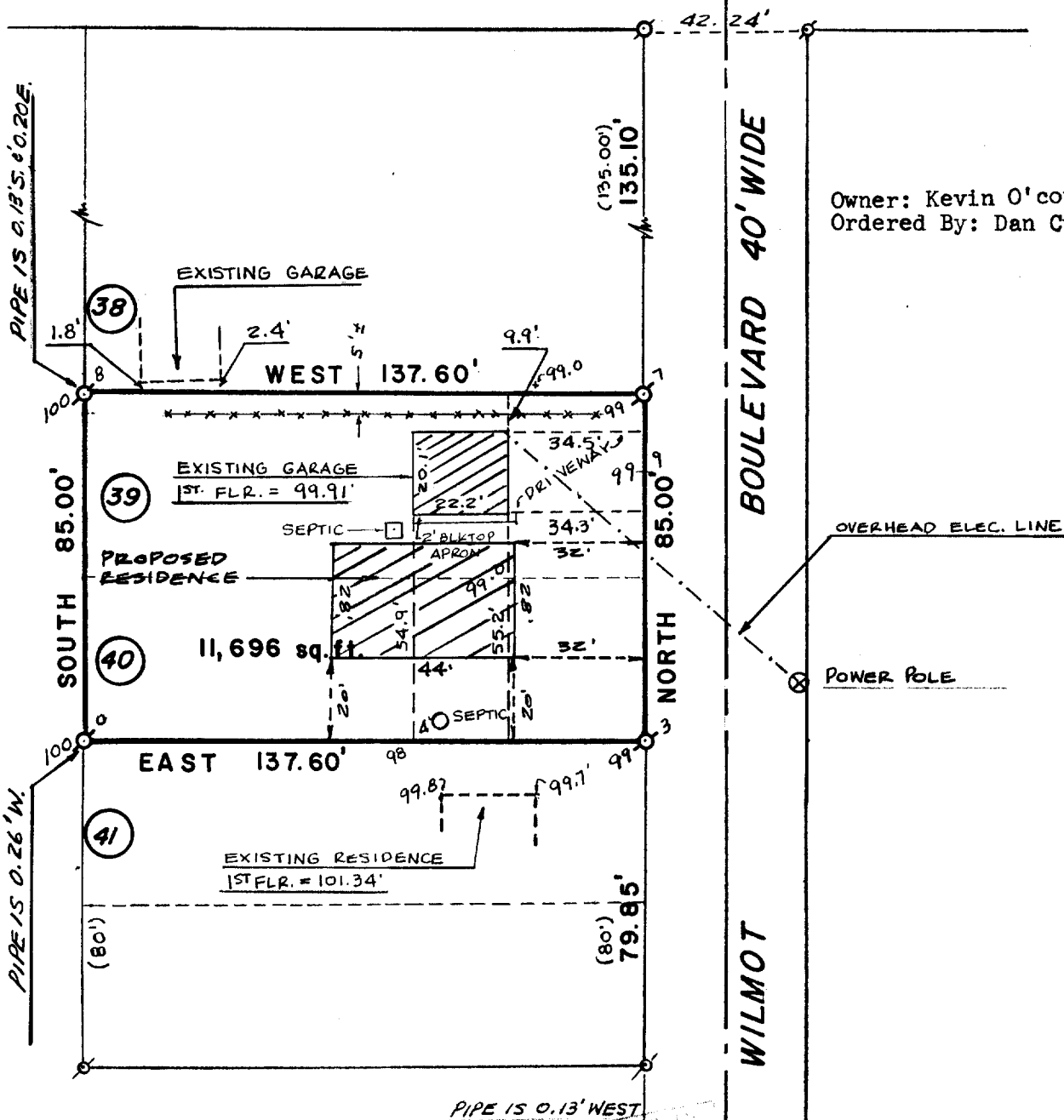

Owner: Kevin O'connor
 Ordered By: Dan Curran, Arch.

PIPE IS 0.13'S. 60.20'E.

PIPE IS 0.26' W.

PIPE IS 0.13' WEST

BOULEVARD 40' WIDE
 WILMOT

OVERHEAD ELEC. LINE

POWER POLE

Legend

- FOUND IRON PIPE
- FOUND IRON ROD
- FOUND BRASS CAPPED MONUMENT
- ⊗ FOUND CONCRETE MONUMENT
- + CHISEL CUT IN CONCRETE
- SET IRON ROD, 24" LONG, WEIGHING 1.5 LBS./LINEAL FT., 3/4" DIA.
- SET IRON ROD, 30" LONG, WEIGHING 4.5 LBS./LINEAL FT., 1-11/16" DIA.
- (xx) RECORDED AS DIMENSION
- x-x- EXISTING FENCE

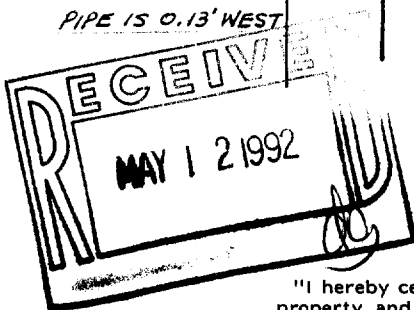

SCALE: 1" = 40 FEET

"I hereby certify that I have surveyed the above described property and that the above map is a true representation thereof and shows the size and location of the property, its exterior boundaries, the location of all visible structures and dimensions of all principal buildings thereon, boundary fences, apparent easements, roadways and visible encroachments, if any."

"This survey is made for the use of the present owners of the property, and also those who purchase, mortgage, or guarantee the title thereto within one year from date hereof."

Kenneth B. Abernathy Jr.

KENNETH B. ABERNATHY, JR.
 WISCONSIN REGISTERED LAND SURVEYOR,
 S-1594

Date: JUNE 22, 1985 Job No. 1985.605 ✓
 REVISED 5/4/92 PROPOSED RESIDENCE



117-1207

IUP-4A