

ABELL
SURVEYING & MAPPING
 DELAVAN, WISCONSIN 53115
 414-728-8787

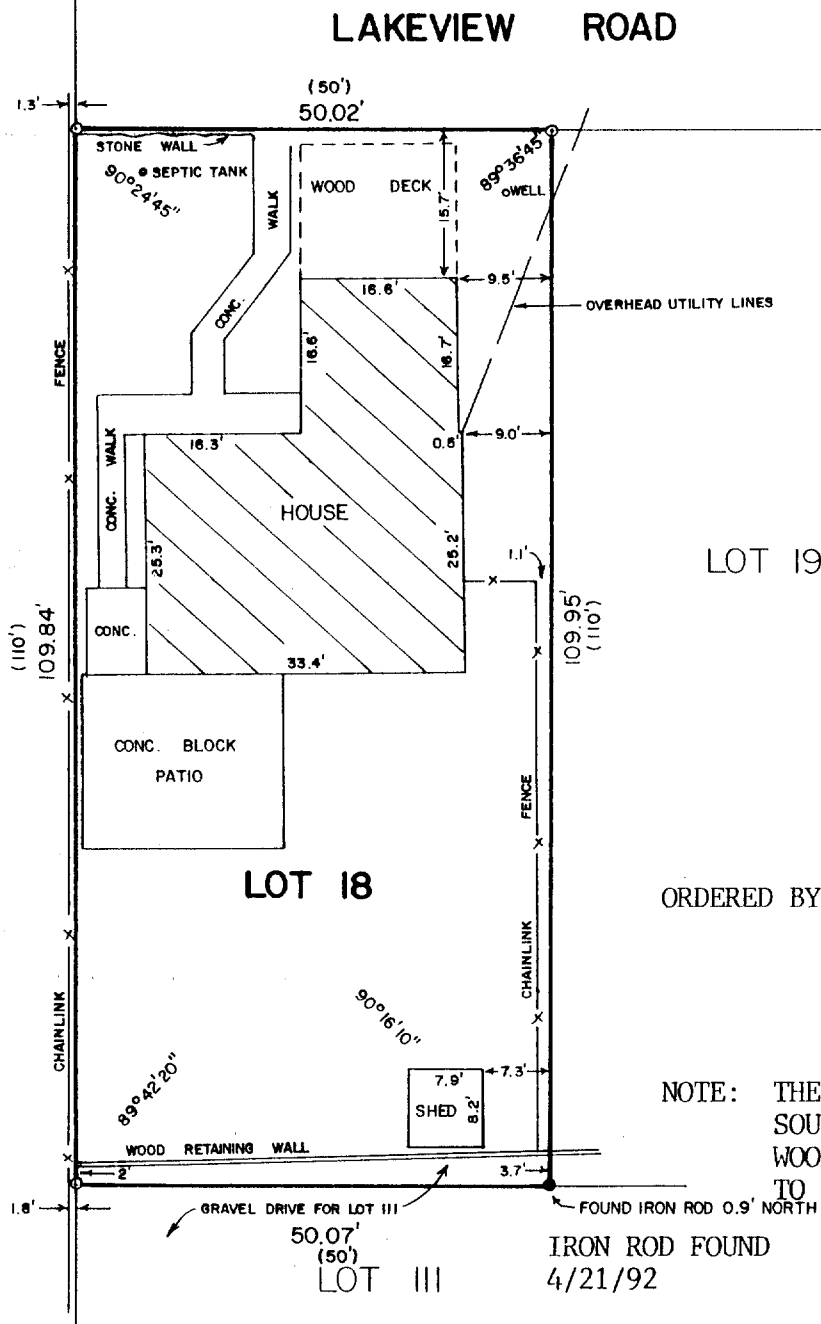

ORDERED BY: KEEFE REAL ESTATE
 704 MAIN ST.
 LAKE GENEVA, WI. 53147

NOTE: THE DISTANCES SHOWN FROM THE SOUTH LINE OF LOT 18 TO THE WOOD RETAINING WALL ARE MEASURED TO THE NORTH FACE OF THE WALL.

IRON ROD FOUND
 4/21/92

PLAT OF SURVEY OF

LOT 18 OF LAKE GENEVA HIGHLANDS, LOCATED IN T1N,
 R17E, WALWORTH COUNTY, WISCONSIN.

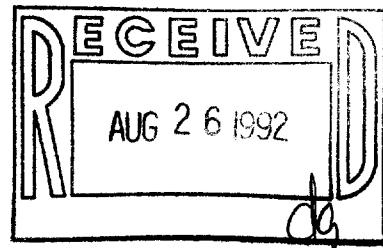

SCALE - 1"=20'

LEGEND

- - IRON ROD FOUND
- - IRON ROD SET
- () - RECORDED AS

I HEREBY CERTIFY THAT I HAVE SURVEYED THE ABOVE DESCRIBED PROPERTY AND THAT THE ABOVE MAP IS A TRUE REPRESENTATION THEREOF AND SHOWS THE SIZE AND LOCATION OF THE PROPERTY, ITS EXTERIOR BOUNDARIES, THE LOCATION OF ALL VISIBLE STRUCTURES AND DIMENSIONS OF ALL PRINCIPAL BUILDINGS THEREON, BOUNDARY FENCES, APPARENT EASEMENTS, ROADWAYS AND VISIBLE ENCROACHMENTS, IF ANY, TO THE BEST OF MY KNOWLEDGE AND BELIEF.

THIS SURVEY IS MADE FOR THE USE OF THE PRESENT OWNERS OF THE PROPERTY, AND ALSO THOSE WHO PURCHASE, MORTGAGE, OR GUARANTEE THE TITLE THERETO WITHIN ONE (1) YEAR FROM DATE HEREOF.

David F. Abell
 DAVID F. ABELL
 WISCONSIN REGISTERED LAND SURVEYOR, S-1596

August 10, 1990 REVISED: APRIL 22, 1992
 DATE JOB NUMBER = 90156
 NOTE: THIS IS NOT A CERTIFIED COPY UNLESS SEALED.