

KOLB LAND CONSULTING, INC.
LAND SURVEYING • SUBDIVIDING • LAND PLANNING

929 WILLIAMS STREET

LAKE GENEVA, WISCONSIN 53147

414-248-3697



SCALE: 1" = 30'

LEGEND

- ø - IRON PIPE FOUND
o - IRON PIPE SET

RIPARIAN RIGHTS LINE BY KNITTER METHOD

RIPARIAN RIGHTS LINE BY KNITTER METHOD

PLAT OF SURVEY OF

THE RIPARIAN RIGHTS LINE FOR
LOT 11 OF LAKE GENEVA BEACH
SUBDIVISION, LOCATED IN
SECTION 11, T1N, R17E, TOWN
OF LINN, WALWORTH COUNTY,
WISCONSIN.

ORDERED BY: DIETER HOLZ
751 PARK DRIVE
LAKE GENEVA, WI. 53147

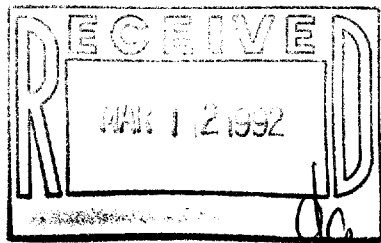
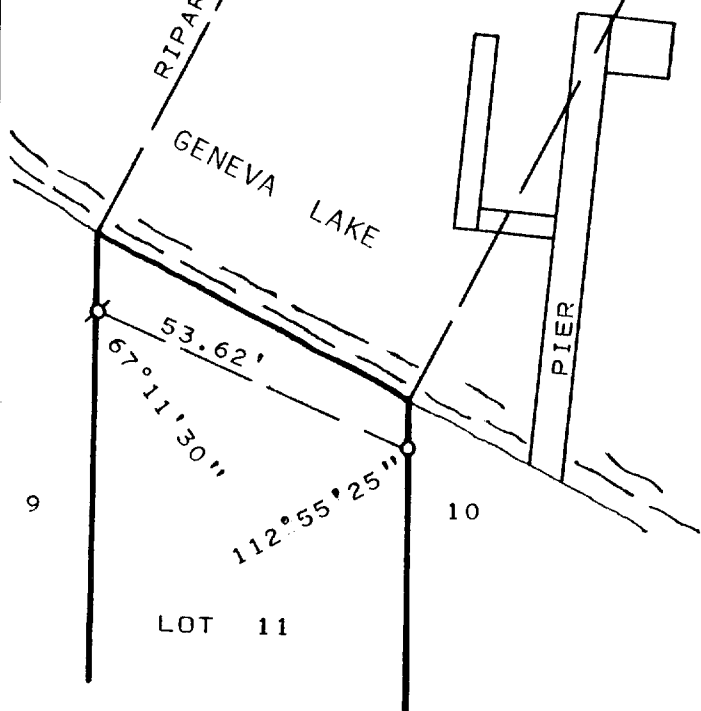

I, HAROLD H. KOLB, DO HEREBY CERTIFY
THAT I HAVE SURVEYED THE PROPERTY
HEREON DESCRIBED ACCORDING TO THE
OFFICIAL RECORDS AND THAT THE PLAT
HEREON IS A CORRECT REPRESENTATION
OF THE LOT LINES TO THE BEST OF MY
KNOWLEDGE AND BELIEF.
SURVEY NOT VALID UNLESS SURVEYOR'S
SIGNATURE IS IN RED.

HAROLD H. KOLB

WISCONSIN REGISTERED LAND SURVEYOR, S-187

DATE JULY 24, 1991

REVISED

REVISED