

KOLB LAND CONSULTING, INC.

LAND SURVEYING • SUBDIVIDING • LAND PLANNING

929 WILLIAMS STREET

LAKE GENEVA, WISCONSIN 53147

414-248-3697

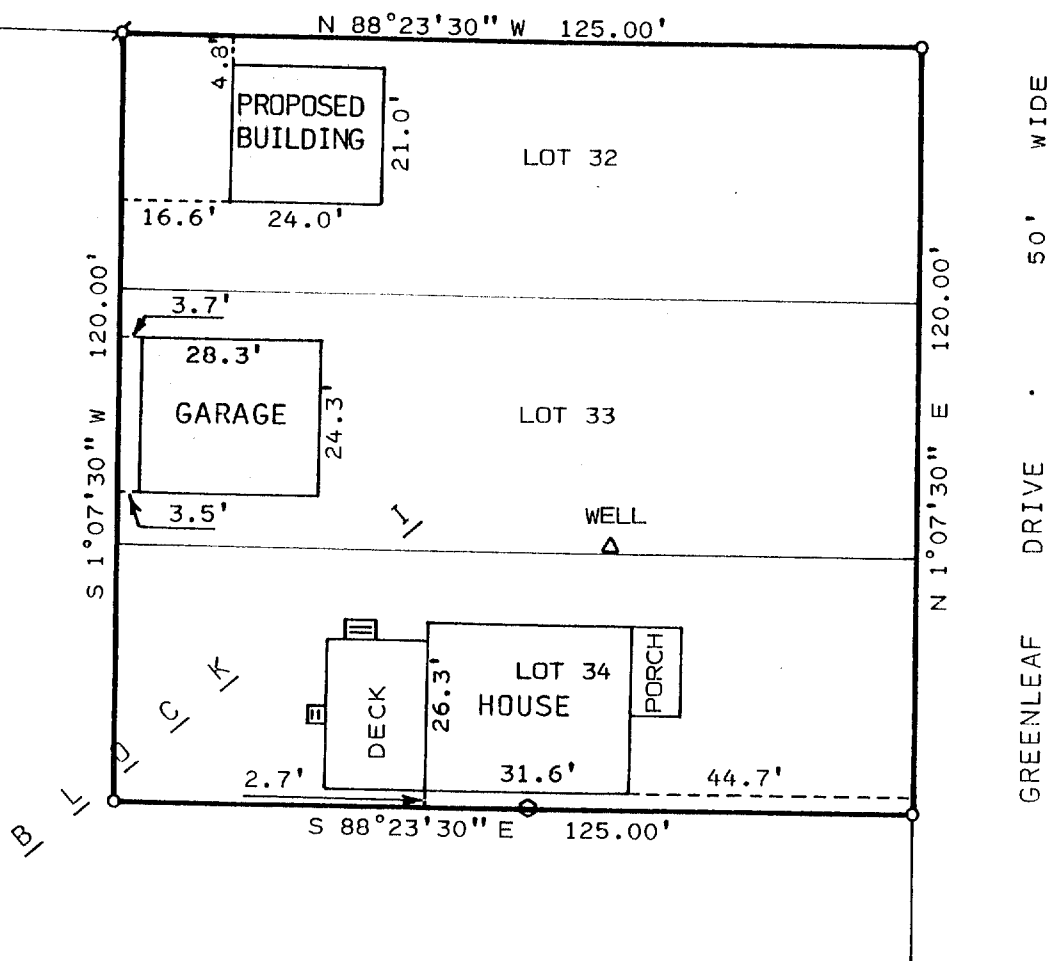

PLAT OF SURVEY OF

LOTS 32, 33 AND 34, BLOCK I, CISCO BEACH SUBDIVISION, T 1 N,
R 17 E, TOWN OF LINN, WALWORTH COUNTY, WISCONSIN.

ORDERED BY: CARL BEIL
ROUTE 2 BOX 128-6
LAKE GENEVA, WI
53147

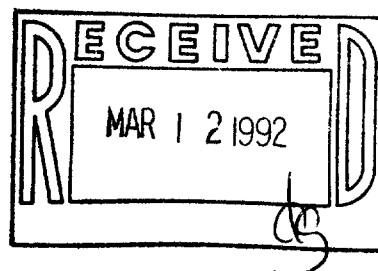

SCALE : 1" = 30'

LEGEND

- ⚡ - IRON PIPE FOUND
- - IRON PIPE SET
- - SEWER LID

I, HAROLD H. KOLB, DO HEREBY CERTIFY THAT I
HAVE SURVEYED THE PROPERTY HEREON DESCRIBED
ACCORDING TO THE OFFICIAL RECORDS, AND THAT
THE PLAT HEREON IS A CORRECT REPRESENTATION
OF THE LOT LINES AND THE PRINCIPAL LINES OF
THE BUILDINGS THEREON TO THE BEST OF MY
KNOWLEDGE AND BELIEF. THIS SURVEY IS NOT
VALID UNLESS THE SURVEYOR'S SIGNATURE IS IN
RED.

HAROLD H. KOLB

WISCONSIN REGISTERED LAND SURVEYOR, S- 187
DATE DECEMBER 24, 1991

REVISED

REVISED