

KOLB LAND CONSULTING, INC.  
 LAND SURVEYING · SUBDIVIDING · LAND PLANNING

929 WILLIAMS STREET LAKE GENEVA, WISCONSIN 53147 414-248-3697

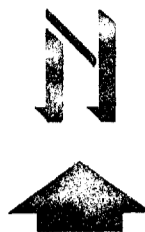
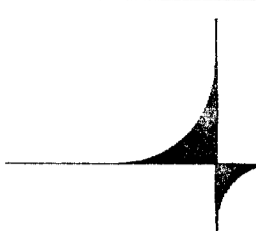

SCALE 1"=40'

LEGEND

- ⊘ - IRON PIPE FOUND
- - SEPTIC VENT

ORDERED BY: PETER EDWARDS  
 RT 1 BOX 1391  
 LAKE GENEVA, WI 53147

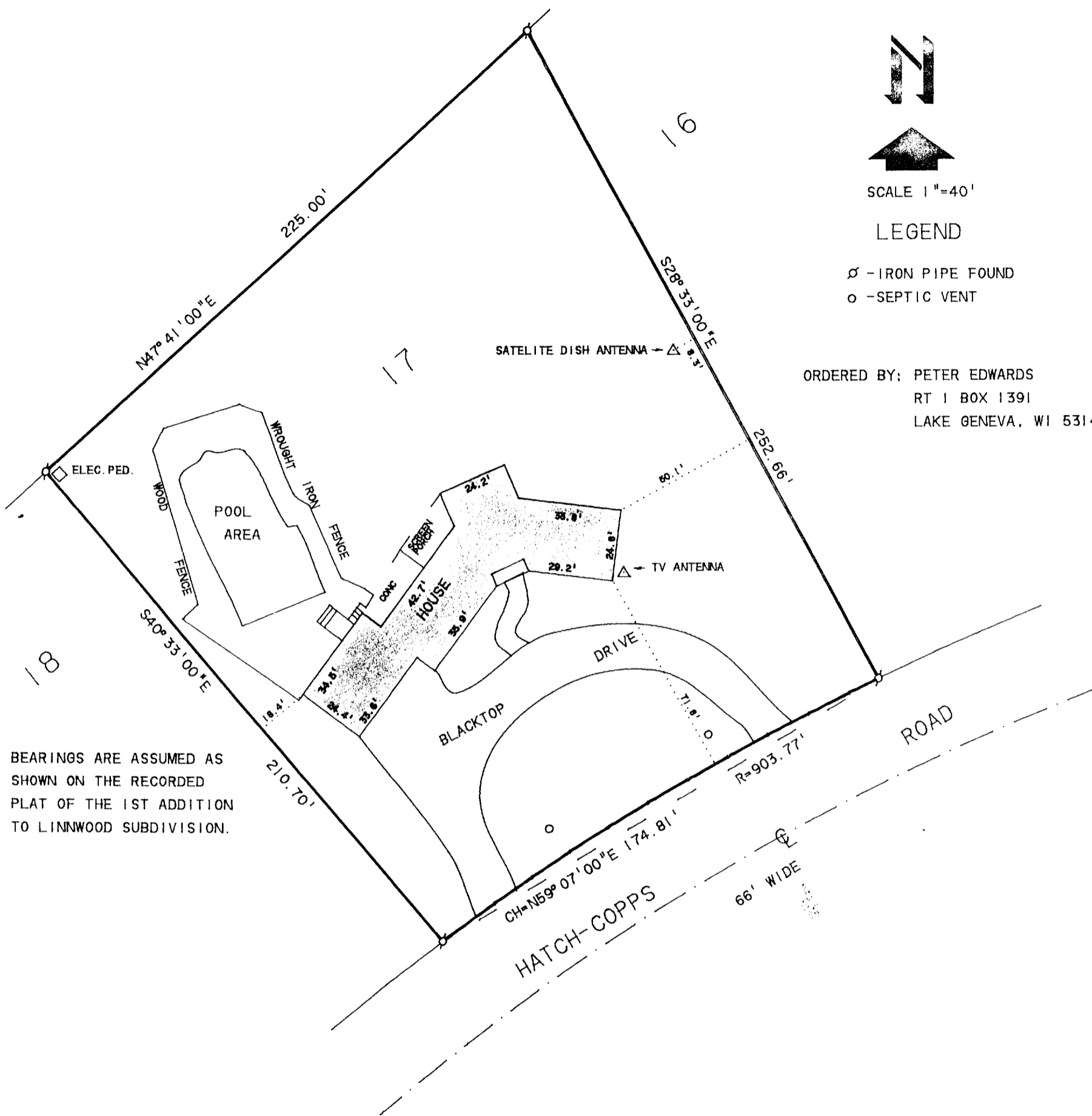

BEARINGS ARE ASSUMED AS SHOWN ON THE RECORDED PLAT OF THE 1ST ADDITION TO LINNWOOD SUBDIVISION.

PLAT OF SURVEY OF

LOT 17, 1ST ADDITION TO LINNWOOD SUBDIVISION  
 LOCATED IN THE WEST 1/2 OF THE NORTHEAST 1/4  
 OF SECTION 15, T1N, R17E, WALWORTH COUNTY  
 WISCONSIN.

I HEREBY CERTIFY THAT I HAVE SURVEYED THE ABOVE DESCRIBED PROPERTY AND THAT THE ABOVE MAP IS A TRUE REPRESENTATION THEREOF AND SHOWS THE SIZE AND LOCATION OF THE PROPERTY, ITS EXTERIOR BOUNDARIES, THE LOCATION OF ALL VISIBLE STRUCTURES AND THE DIMENSIONS OF ALL PRINCIPAL BUILDINGS THEREON, BOUNDARY FENCES, APPARENT EASEMENTS, ROADWAYS AND VISIBLE ENCROACHMENTS, IF ANY, TO THE BEST OF MY KNOWLEDGE AND BELIEF. THIS SURVEY IS MADE FOR THE USE OF THE PRESENT OWNERS OF THE PROPERTY, AND ALSO THOSE WHO PURCHASE, MORTGAGE, OR GUARANTEE THE TITLE THERETO WITHIN ONE (1) YEAR FROM DATE HEREON.

THIS SURVEY IS NOT VALID UNLESS THE SURVEYOR'S SIGNATURE IS IN RED.

HAROLD H. KOLB  
 WISCONSIN REGISTERED LAND SURVEYOR, S-187  
 DATE OCTOBER 18, 1990

