

GEORGE T. DUNHAM
SURVEYING & SUBDIVIDING
DELAVER, WISCONSIN

North Line of the East $\frac{1}{2}$ of the South $\frac{1}{2}$ of the South $\frac{1}{2}$
of the Northwest $\frac{1}{4}$ of the Southeast $\frac{1}{4}$ of
Section 18, T 1 N, R 17 E.

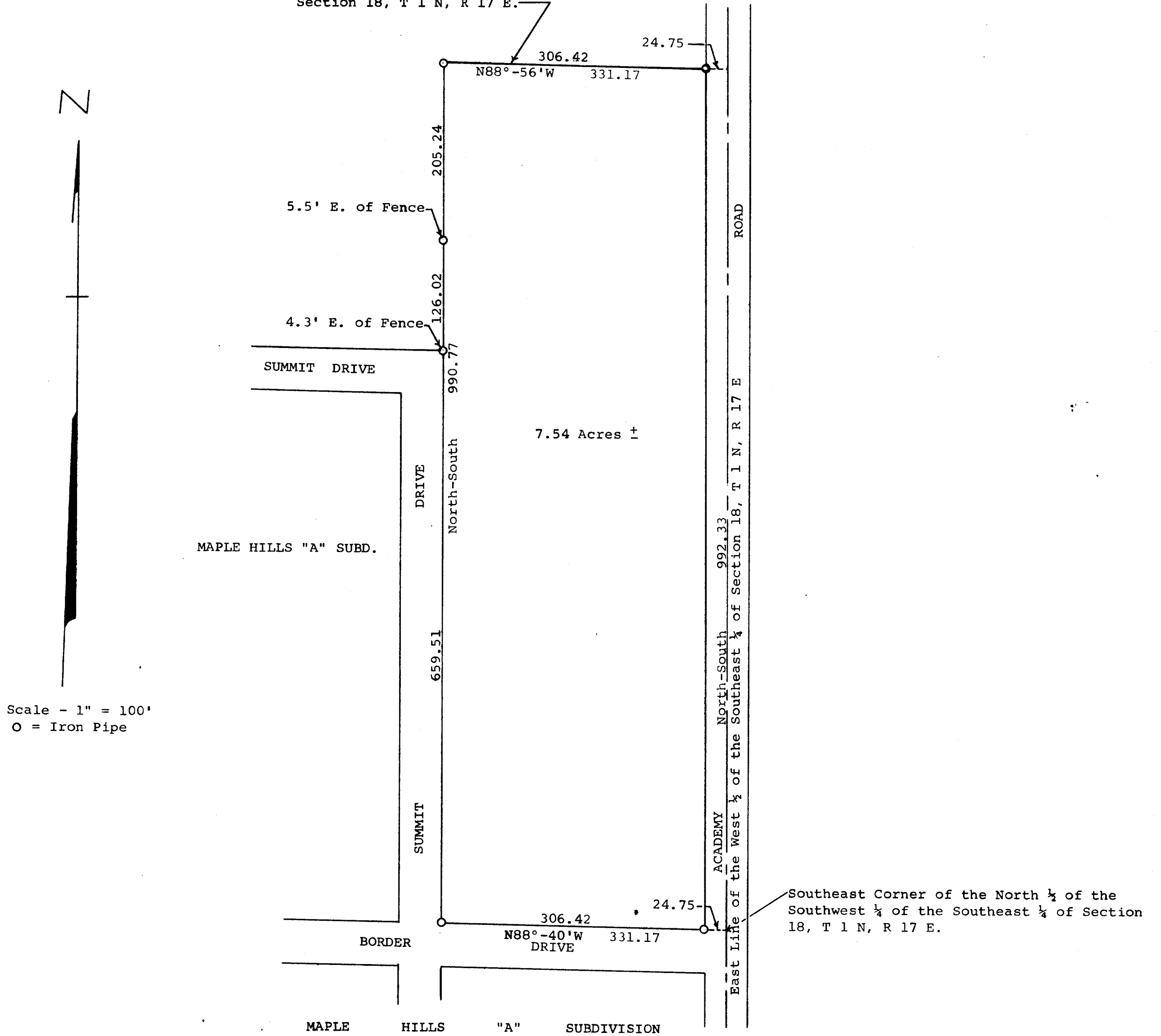

Plat of survey of a parcel of land located in the West $\frac{1}{2}$ of
the Southeast $\frac{1}{4}$ of Section 18, T 1 N, R 17 E, Walworth County,
Wisconsin.
November 30, 1970

George T. Dunham
George T. Dunham, Surveyor

New. Cont. Survey 516