

KOLB LAND CONSULTING, INC.

LAND SURVEYING • SUBDIVIDING • LAND PLANNING

LAKE GENEVA, WISCONSIN 53147



SCALE: 1" = 30'

LEGEND

- ⊕ - IRON PIPE FOUND
- () - AS RECORDED
- Δ - UTILITY POLE
- - OVERHEAD UTILITY LINE
- SW - SIDEWALK
- - MANHOLE
- - IRON PIPE SET
- ⊕ - LIGHT POLE

ORDERED BY: NEWPORT REALTORS
101 BROAD ST.
LAKE GENEVA, WI. 53147

NOTE: FOUND IRON PIPE 0.15'±
FROM TRUE POSITION.

LOT 7, FOREST REST SUBDIVISION,
LOCATED IN SECTION 2, T1N, R17E,
TOWN OF LINN, WALWORTH COUNTY,
WISCONSIN.

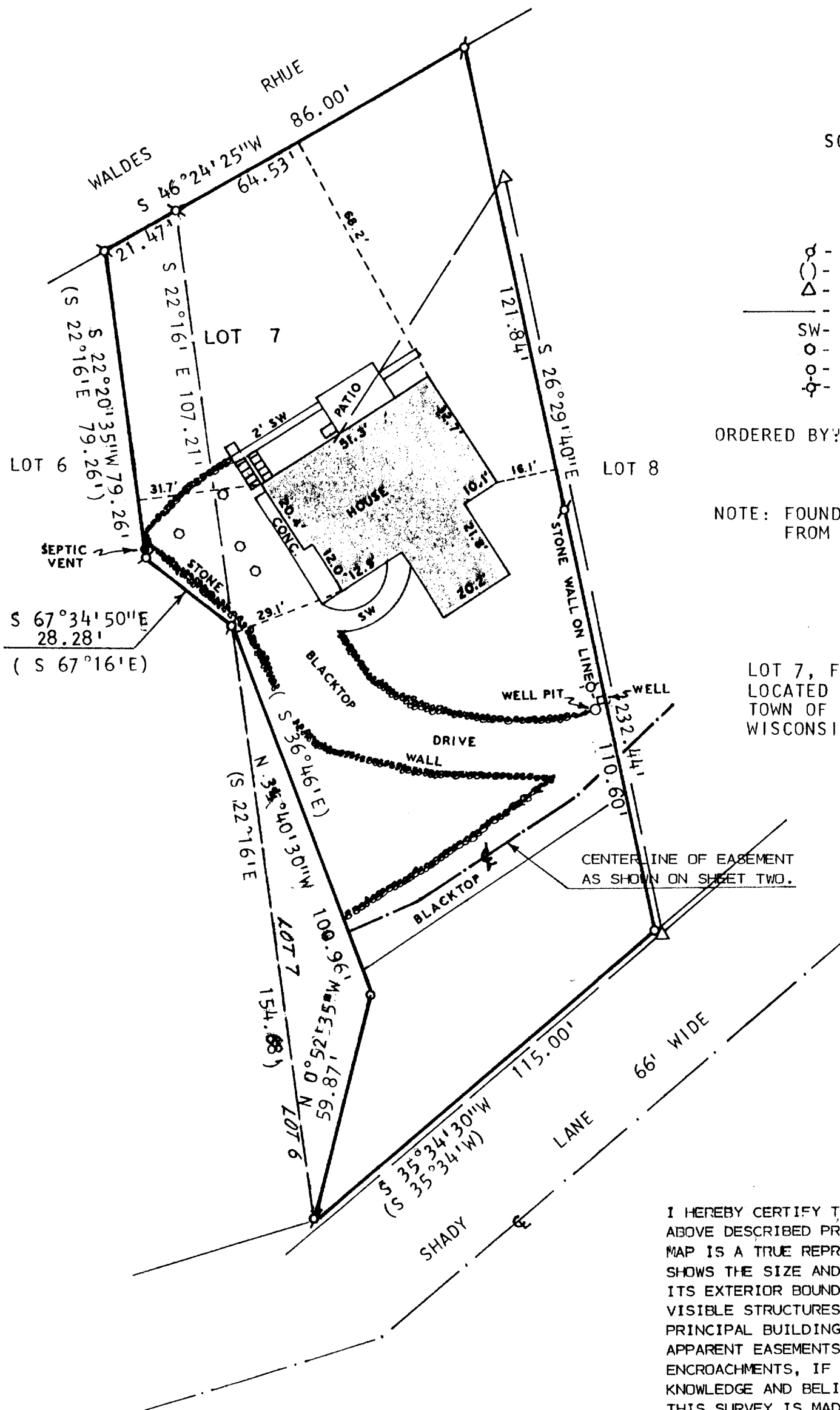

I HEREBY CERTIFY THAT I HAVE SURVEYED THE ABOVE DESCRIBED PROPERTY AND THAT THE ABOVE MAP IS A TRUE REPRESENTATION THEREOF AND SHOWS THE SIZE AND LOCATION OF THE PROPERTY, ITS EXTERIOR BOUNDARIES, THE LOCATION OF ALL VISIBLE STRUCTURES AND DIMENSIONS OF ALL PRINCIPAL BUILDINGS THEREON, BOUNDARY FENCES, APPARENT EASEMENTS, ROADWAYS AND VISIBLE ENCROACHMENTS, IF ANY, TO THE BEST OF MY KNOWLEDGE AND BELIEF.

THIS SURVEY IS MADE FOR THE USE OF THE PRESENT OWNERS OF THE PROPERTY AND ALSO THOSE WHO PURCHASE, MORTGAGE OR GUARANTEE THE TITLE THERETO WITHIN ONE (1) YEAR FROM DATE HEREOF.

SURVEY NOT VALID UNLESS SURVEYOR'S SIGNATURE IS IN RED.

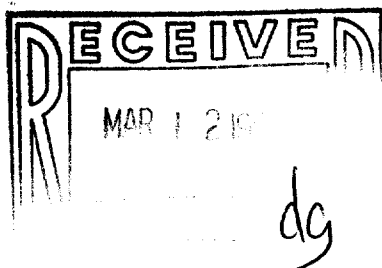

HAROLD H. KOLB
WISCONSIN REGISTERED LAND SURVEYOR, S-187
DATE AUGUST 30, 1991

KOLB LAND CONSULTING, INC.
LAND SURVEYING • SUBDIVIDING • LAND PLANNING

LAKE GENEVA, WISCONSIN 53147

WHITEWATER, WISCONSIN 53190

ORDERED BY: ANDY ALLEN
101 BROAD STREET
LAKE GENEVA, WISCONSIN
53147

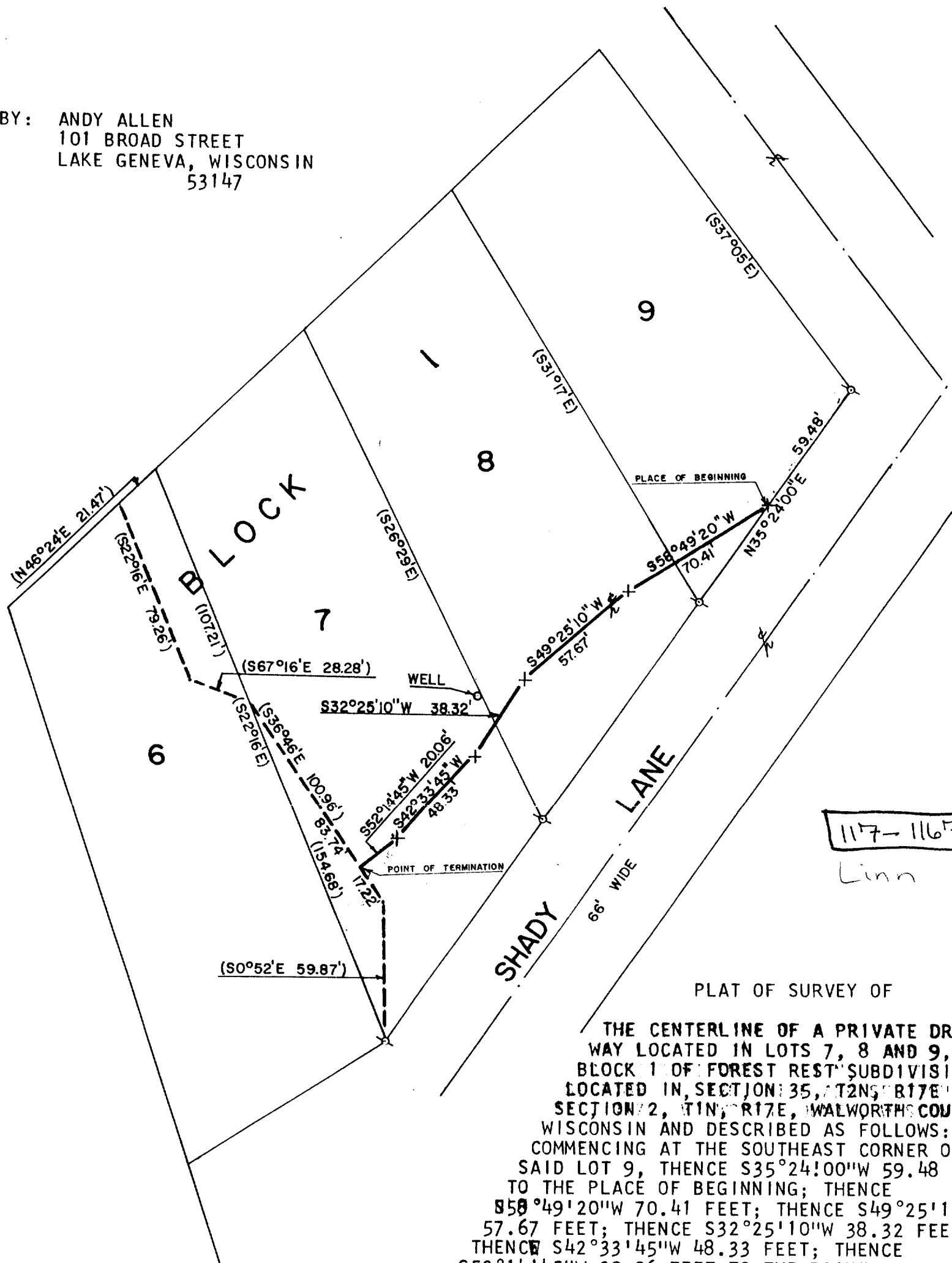

PLAT OF SURVEY OF

THE CENTERLINE OF A PRIVATE DRIVEWAY LOCATED IN LOTS 7, 8 AND 9, BLOCK 1 OF FOREST REST SUBDIVISION, LOCATED IN SECTION 35, T2N, R17E AND SECTION 2, T1N, R17E, WALWORTH COUNTY, WISCONSIN AND DESCRIBED AS FOLLOWS: COMMENCING AT THE SOUTHEAST CORNER OF SAID LOT 9, THENCE S35°24'00"W 59.48 FEET TO THE PLACE OF BEGINNING; THENCE S58°49'20"W 70.41 FEET; THENCE S49°25'10"W 57.67 FEET; THENCE S32°25'10"W 38.32 FEET; THENCE S42°33'45"W 48.33 FEET; THENCE S52°14'45"W 20.06 FEET TO THE POINT OF TERMINATION.



SCALE: 1"=50'

σ - IRON PIPE FOUND
() - RECORDED AS
x - PK NAIL OR 60 PENNY SPIKE



I, HAROLD H. KOLB, DO HEREBY CERTIFY THAT I HAVE SURVEYED THE PROPERTY HEREON DESCRIBED ACCORDING TO THE OFFICIAL RECORDS, AND THAT THE PLAT HEREON IS A CORRECT REPRESENTATION OF THE LOT LINES TO THE BEST OF MY KNOWLEDGE AND BELIEF.

Harold H. Kolb
HAROLD H. KOLB
WISCONSIN REGISTERED LAND SURVEYOR, S-187
DATE May 8, 1981

1-17-448