

WALWORTH COUNTY
 SURVEYING & MAPPING
 727 HENRY STREET
 LAKE GENEVA, WISCONSIN
 414-248-0505

CRESCENT ROAD

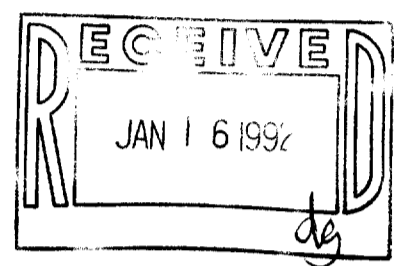
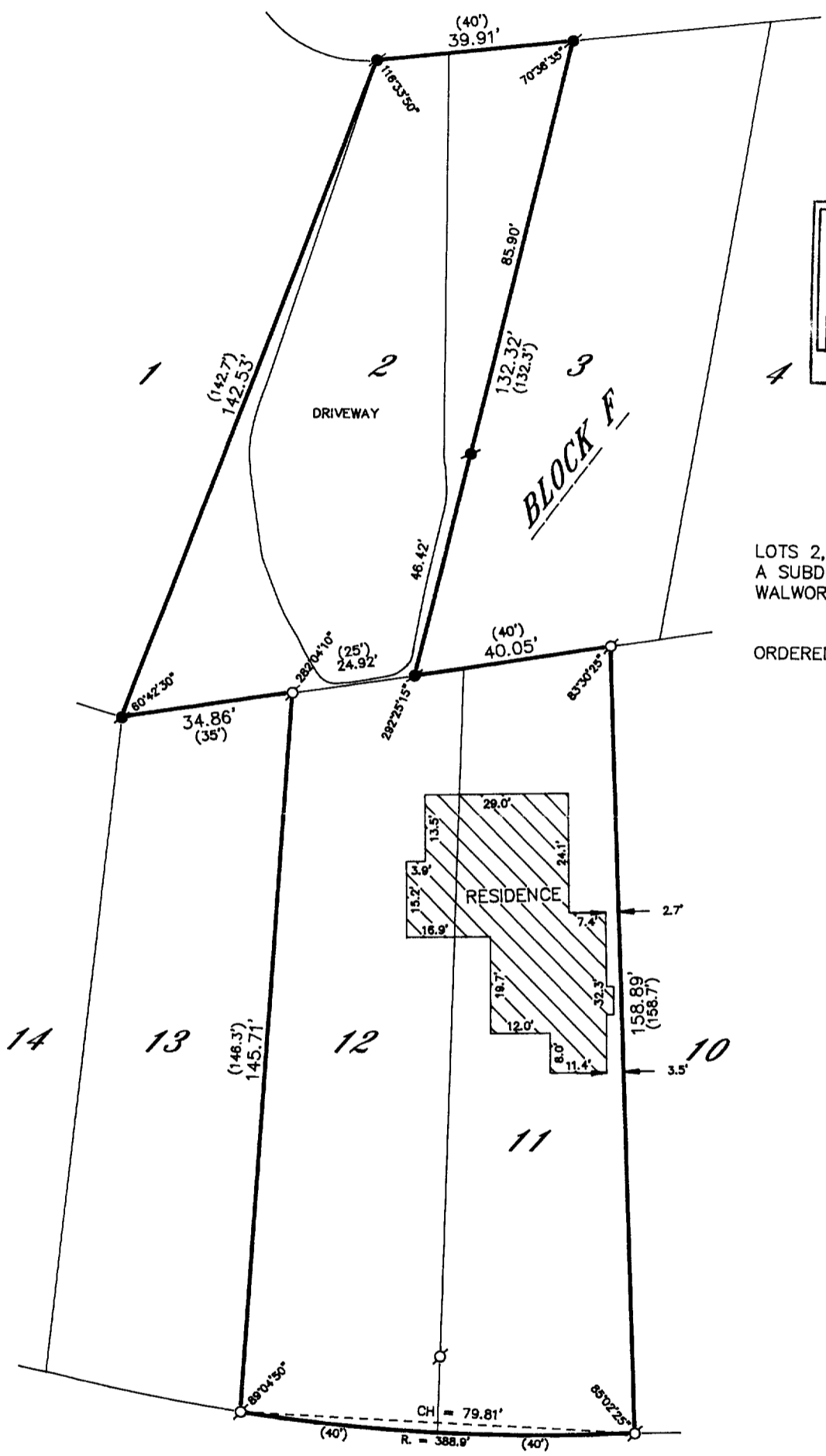

PLAT OF SURVEY OF

LOTS 2, 11 AND 12, BLOCK F OF CISCO BEACH,
 A SUBDIVISION LOCATED IN T 1 N, R 17 E,
 WALWORTH COUNTY, WISCONSIN.

ORDERED BY: RICHARD WHITED
 25W780 FLINT CREEK ROAD
 WHEATON, ILLINOIS
 60187

GRAPHIC SCALE



(IN FEET)
 1 inch = 30 ft.

- ⊙—IRON PIPE FOUND
- ∅—IRON ROD FOUND
- CONCRETE MONUMENT FOUND
- IRON PIPE PLACED
- ()—RECORDED AS

I HEREBY CERTIFY THAT I HAVE SURVEYED THE ABOVE DESCRIBED PROPERTY AND THAT THE ABOVE MAP IS A TRUE REPRESENTATION THEREOF AND SHOWS THE SIZE AND LOCATION OF THE PROPERTY, ITS EXTERIOR BOUNDARIES, THE LOCATION OF ALL VISIBLE STRUCTURES AND DIMENSIONS OF ALL PRINCIPAL BUILDINGS THEREON, BOUNDARY FENCES, APPARENT EASEMENTS, ROADWAYS AND VISIBLE ENCROACHMENTS, IF ANY, TO THE BEST OF MY KNOWLEDGE AND BELIEF.

THIS SURVEY IS MADE FOR THE USE OF THE PRESENT OWNERS OF THE PROPERTY AND ALSO THOSE WHO PURCHASE, MORTGAGE OR QUARANTEE THE TITLE THERETO WITHIN ONE (1) YEAR FROM DATE HEREOF.

Robert M. Baerenwald
 ROBERT M. BAERENWALD
 WISCONSIN REGISTERED LAND SURVEYOR, S-1508

August 22, 1991
 DATE JOB NO. 3178

NOTE: THIS IS NOT A CERTIFIED COPY UNLESS SEALED.

117-1165

ICI-114
 ICI-115
 ICI-106