

GENEVA LAKE

ABELL  
SURVEYING & MAPPING

DELAVAN, WISCONSIN 53115

414-728-6737

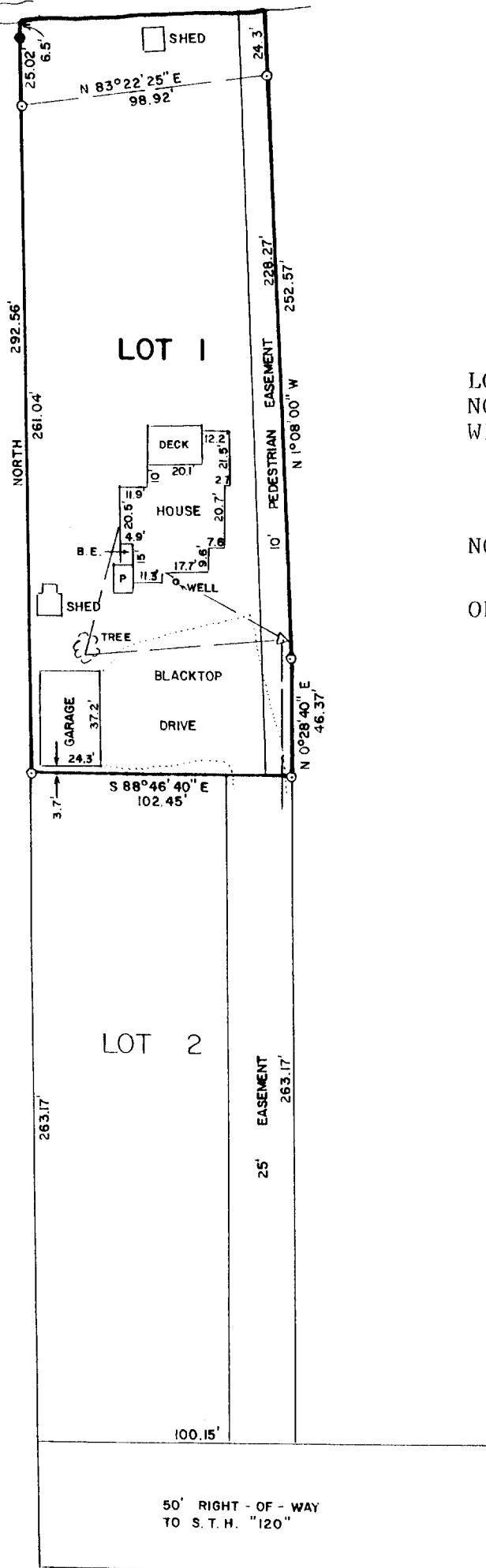

PLAT OF SURVEY OF

LOT 1 OF CERTIFIED SURVEY MAP NO. 483, LOCATED IN THE NORTHWEST 1/4 OF SECTION 12, T1N, R17E, WALWORTH COUNTY, WISCONSIN.

NOTE: BEARINGS ARE AS SHOWN ON CERTIFIED SURVEY MAP NO. 483.

ORDERED BY: BARB SHIELDS  
c/o KEEFE REAL ESTATE  
704 MAIN STREET  
LAKE GENEVA, WI. 53147

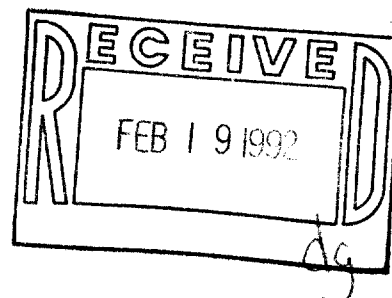

SCALE - 1"=60'

LEGEND

- - IRON PIPE FOUND
- - CONCRETE MONUMENT FOUND
- B.E. - BASEMENT ENTRANCE
- P - PATIO
- ▷ - UTILITY POLE
- -- OVERHEAD UTILITY LINES

I HEREBY CERTIFY THAT I HAVE SURVEYED THE ABOVE DESCRIBED PROPERTY AND THAT THE ABOVE MAP IS A TRUE REPRESENTATION THEREOF AND SHOWS THE SIZE AND LOCATION OF THE PROPERTY, ITS EXTERIOR BOUNDARIES, THE LOCATION OF ALL VISIBLE STRUCTURES AND DIMENSIONS OF ALL PRINCIPAL BUILDINGS THEREON, BOUNDARY FENCES, APPARENT EASEMENTS, ROADWAYS AND VISIBLE ENCROACHMENTS, IF ANY, TO THE BEST OF MY KNOWLEDGE AND BELIEF.

THIS SURVEY IS MADE FOR THE USE OF THE PRESENT OWNERS OF THE PROPERTY, AND ALSO THOSE WHO PURCHASE, MORTGAGE, OR GUARANTEE THE TITLE THERETO WITHIN ONE (1) YEAR FROM DATE HEREOF.

*David F. Abell*  
DAVID F. ABELL

WISCONSIN REGISTERED LAND SURVEYOR, S-1596

*November 30, 1991*

DATE JOB NUMBER - 91236

NOTE: THIS IS NOT A CERTIFIED COPY UNLESS SEALED.