

WALWORTH COUNTY  
 SURVEYING & MAPPING  
 727 HENRY STREET  
 LAKE GENEVA, WISCONSIN  
 414-248-0505

COUNTY TRUNK HIGHWAY BB

DESCRIPTIONS

PARCEL 1: A PARCEL OF LAND LOCATED IN THE SOUTHEAST 1/4 OF SECTION 11, T 1 N, R 17 E, WALWORTH COUNTY, WISCONSIN, DESCRIBED AS FOLLOWS: COMMENCING AT THE SOUTH 1/4 CORNER OF SAID SECTION 11, THENCE N01°06'05"W 746.91 FEET; THENCE N51°45'40"E 929.38 FEET TO THE PLACE OF BEGINNING; THENCE CONTINUE N51°45'40"E 77.57 FEET; THENCE S00°57'40"E 295.91 FEET; THENCE S88°43'20"W 28.09 FEET; THENCE N08°38'40"W 251.34 FEET TO THE PLACE OF BEGINNING.

PARCEL 2: A PARCEL OF LAND LOCATED IN THE SOUTHEAST 1/4 OF SECTION 11, T 1 N, R 17 E, WALWORTH COUNTY, WISCONSIN, DESCRIBED AS FOLLOWS: COMMENCING AT THE SOUTH 1/4 CORNER OF SAID SECTION 11, THENCE N01°06'05"W 746.91 FEET; THENCE N51°45'40"E 1006.95 FEET; THENCE S00°57'40"E 295.91 FEET TO THE PLACE OF BEGINNING; THENCE N88°43'20"E 522.49 FEET; THENCE S01°09'05"E 46.30 FEET; THENCE S89°02'50"W 522.50 FEET; THENCE N00°57'40"W 43.34 FEET TO THE PLACE OF BEGINNING.

NOTE: THE ABOVE DESCRIPTIONS REPRESENT LOT LINE ADJUSTMENTS TO EXISTING PARCELS OF LAND.

ORDERED BY: COOPER BROS. & ASSOCIATES  
 2640 WEST TOUHY  
 CHICAGO, ILLINOIS  
 60645

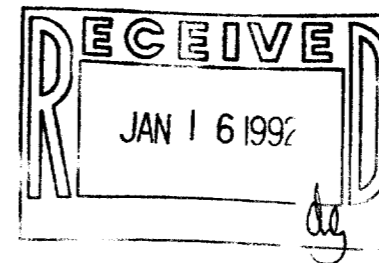

*Robert M. Baerenwald*

ROBERT M. BAERENWALD  
 WISCONSIN REGISTERED LAND SURVEYOR, S-1508

DATE Dec. 10, 1991  
 JOB NO. 2907-LLA

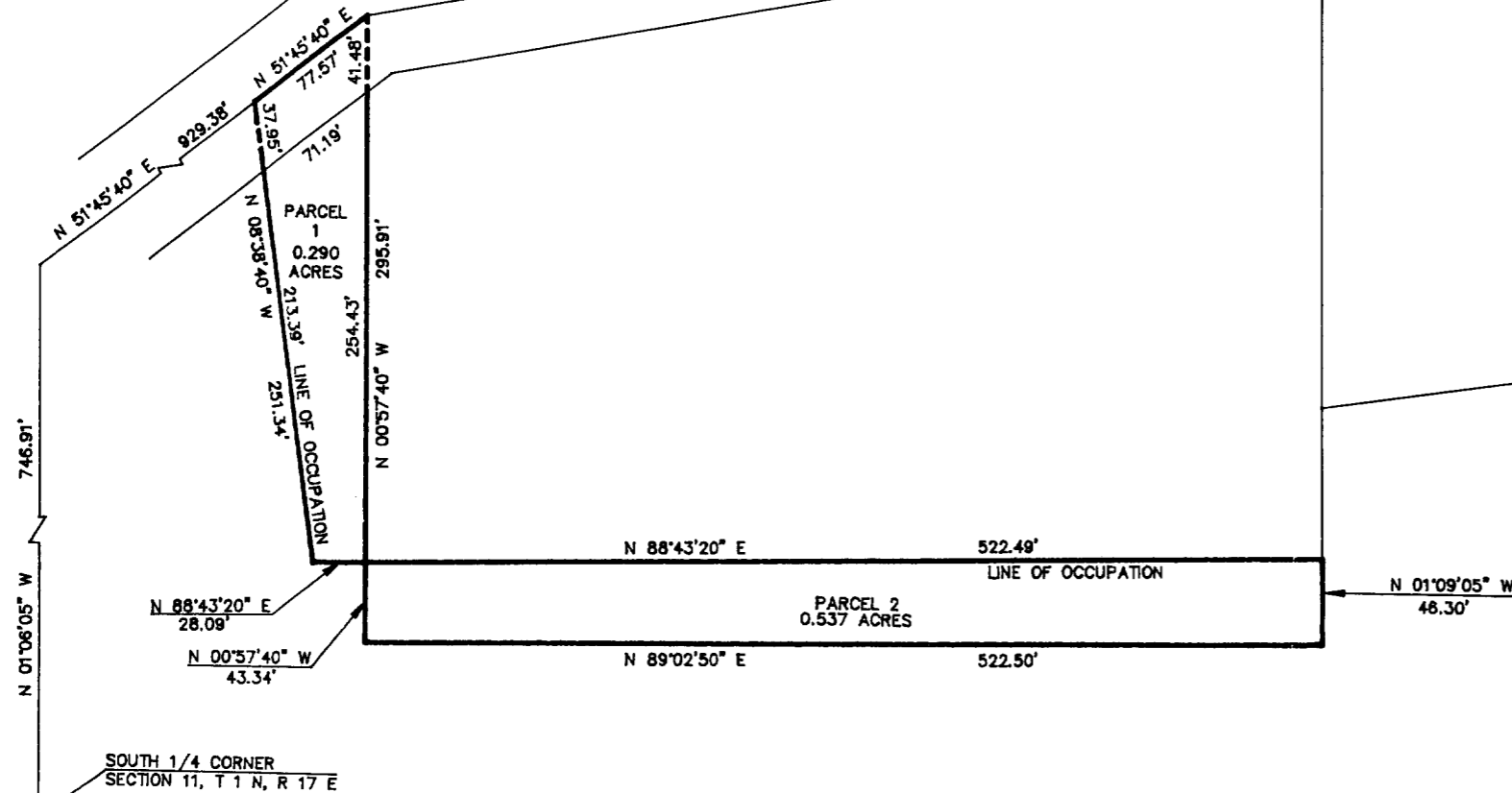

GRAPHIC SCALE

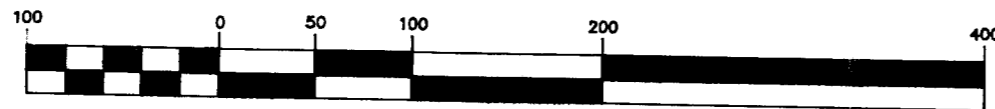

( IN FEET )  
 1 inch = 100 ft.