

PLAT OF SURVEY

of a parcel of land being part of Lot 1 on "The Birches" Subdivision, Town 1 North, Range 17 East, Walworth County, Wisconsin, and described as follows: Commencing at the southwest corner of said Lot 1; thence North 125.00 feet to the place of beginning; thence continue North 142.16 feet to an iron pipe; thence North 84 degrees 34 minutes East 54.00 feet; thence East 33.29 feet to an iron pipe on the east line of said Lot 1; thence South along said east line 98.04 feet to an iron pipe; thence South 60 degrees 27 minutes West 100.00 feet to the place of beginning.

AMBIT LAND SURVEYING
P.O. Box 42
Bassett, WI. 53101
414-537-4874

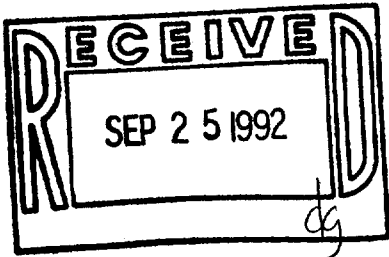
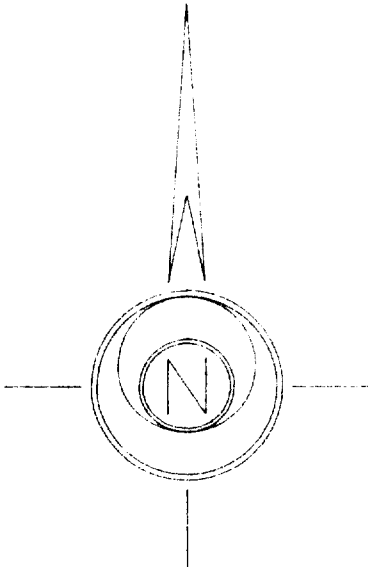
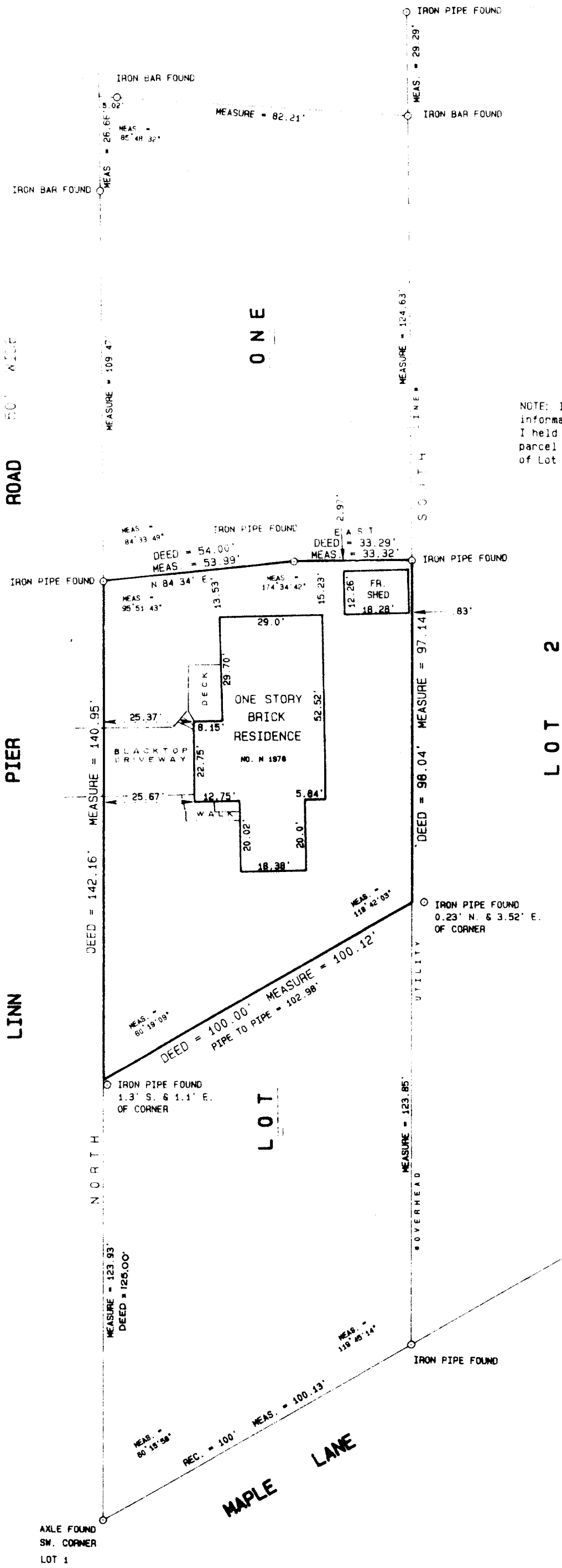

I hereby certify that I have surveyed the above described property and the above plat is a true representation thereof and shows the size and location of the property, its exterior boundaries, the location and dimensions of all visible structures thereon, boundary fences, apparent easements and roadways and visible encroachments, if any.

This survey is made for the exclusive use of the present owners of the property, and also those who purchase, mortgage, or guarantee the title thereto within one year from the date hereof.

SCALE 1" = 30'

ORDERED BY M. Mathison / RE/MAX Geneva Realty
JOB NO. 92010

Dated at Bassett, Wisconsin this 9th day of FEBRUARY 1992.

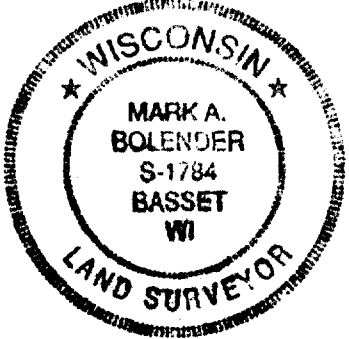

Mark A. Bolender
Mark A. Bolender
Wisconsin Registered Land Surveyor S - 1784