

**ABELL  
SURVEYING & MAPPING**  
DELAVAN, WISCONSIN 53115  
414-728-6737

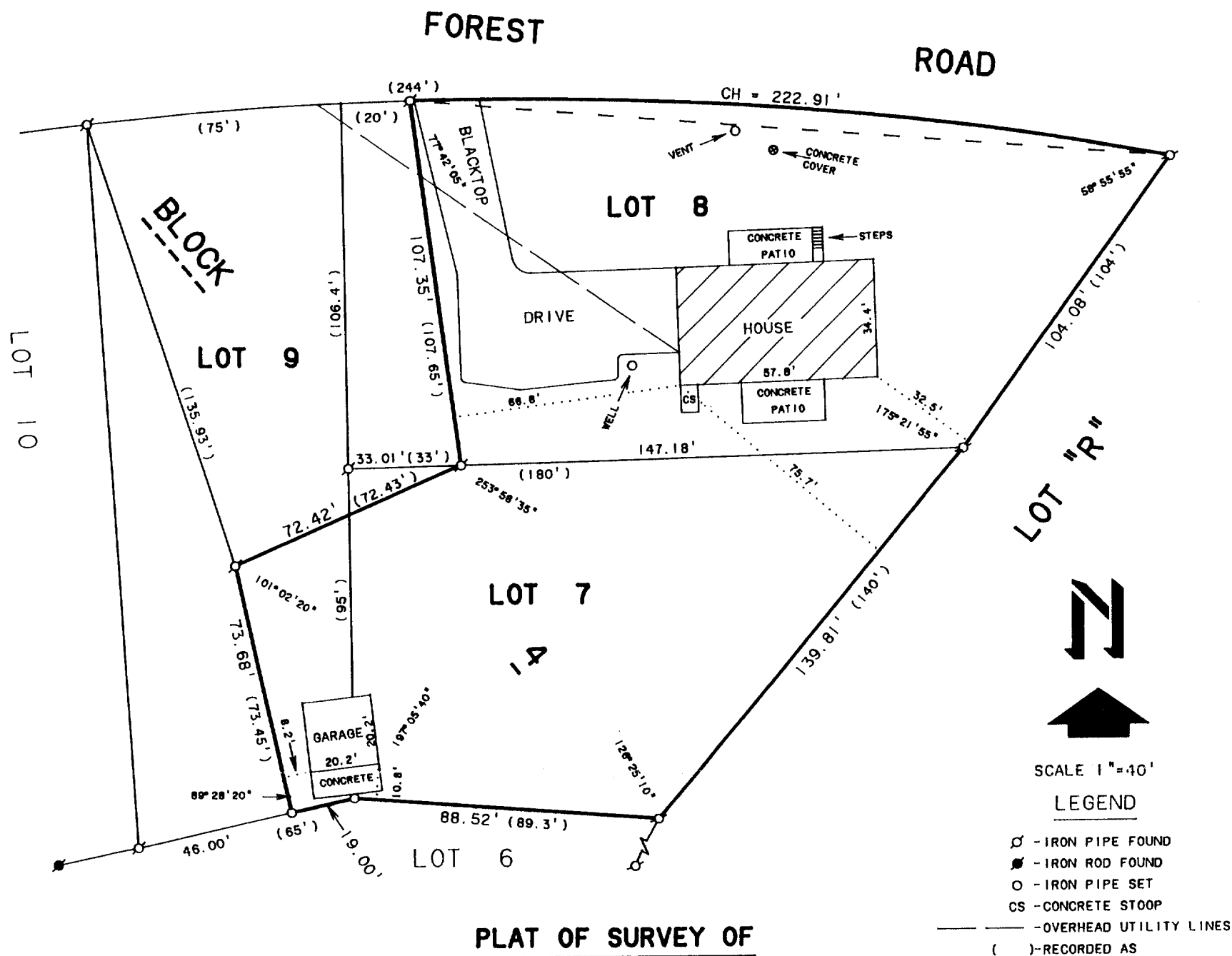

**PLAT OF SURVEY OF**

Lots 7, 8 and 9, Block 4, Wooddale Addition, a subdivision located in Section 9, T1N, R17E, Town of Linn, Walworth County, Wisconsin.

EXCEPTING THEREFROM all that part conveyed in Warranty Deed from Marshall B. Wood and Margaret D. Wood, his wife, to Granger E. Westberg and Helen J. Westberg, his wife, dated August 23, 1968 and recorded in the office of the Register of Deeds for Walworth County, Wisconsin on September 25, 1968 in Volume 667 of Deeds, Page 272, as Document No. 606786.

FURTHER EXCEPTING THEREFROM all that part conveyed in Quit Claim Deed from Marshall E. Wood and Margaret D. Wood, his wife, to Robert W. Mayer and Carol J. Mayer, his wife, as joint tenants, dated September 29, 1986 and recorded in the office of the Register of Deeds for Walworth County, Wisconsin on September 30, 1986 in Volume 380 of Records, Page 433, as Document No. 135462.

Part of Tax Key No. IW 00045

ORDERED BY: KEEFE REAL ESTATE  
704 MAIN STREET  
LAKE GENEVA, WI. 53147

I HEREBY CERTIFY THAT I HAVE SURVEYED THE ABOVE DESCRIBED PROPERTY AND THAT THE ABOVE MAP IS A TRUE REPRESENTATION THEREOF AND SHOWS THE SIZE AND LOCATION OF THE PROPERTY, ITS EXTERIOR BOUNDARIES, THE LOCATION OF ALL VISIBLE STRUCTURES AND DIMENSIONS OF ALL PRINCIPAL BUILDINGS THEREON, BOUNDARY FENCES, APPARENT EASEMENTS, ROADWAYS AND VISIBLE ENCROACHMENTS, IF ANY, TO THE BEST OF MY KNOWLEDGE AND BELIEF.

THIS SURVEY IS MADE FOR THE USE OF THE PRESENT OWNERS OF THE PROPERTY, AND ALSO THOSE WHO PURCHASE, MORTGAGE, OR GUARANTEE THE TITLE THERETO WITHIN ONE (1) YEAR FROM DATE HEREOF.

*David F. Abell*  
DAVID F. ABELL  
WISCONSIN REGISTERED LAND SURVEYOR, S-1596

*September 30, 1991*

DATE: September 30, 1991 JOB NUMBER - 91160  
NOTE: THIS IS NOT A CERTIFIED COPY UNLESS SEALED.

