

ABELL SURVEYING & MAPPING

DELAVAN, WISCONSIN 53115

414-728-6737

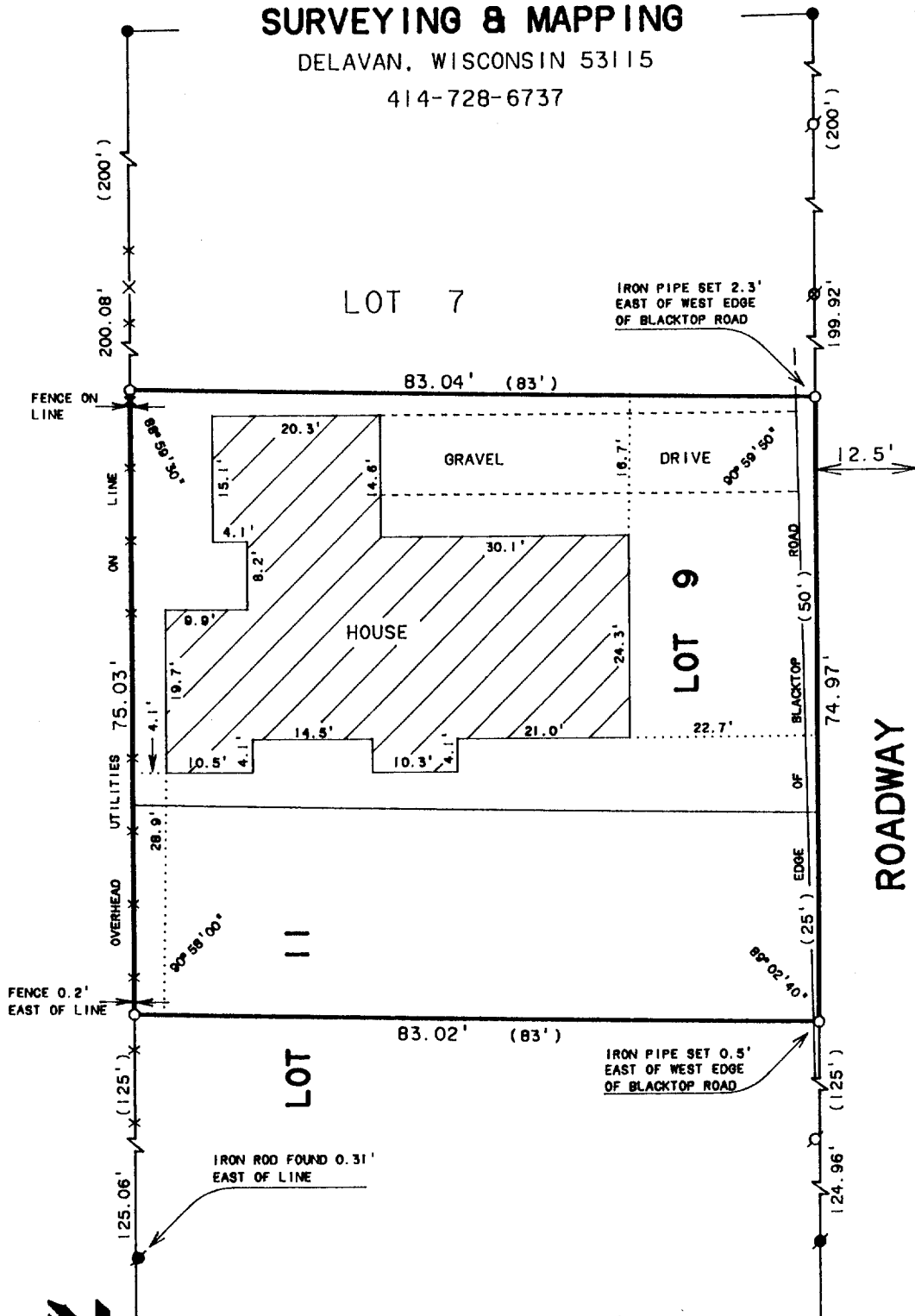

PLAT OF SURVEY OF

LOT 9 AND THE NORTH 1/2 OF LOT 11, LAKE
GENEVA CLUB, LOCATED IN TIN, RITE,
WALWORTH COUNTY, WISCONSIN.



SCALE 1"=20'

LEGEND

- - IRON PIPE FOUND
- - IRON ROD FOUND
- - CONCRETE MONUMENT FOUND
- ⊗ - RAILROAD SPIKE FOUND
- × - SPIKE SET IN CONCRETE FOUND
- - IRON PIPE SET
- × - WIRE FENCE
- () - RECORDED AS

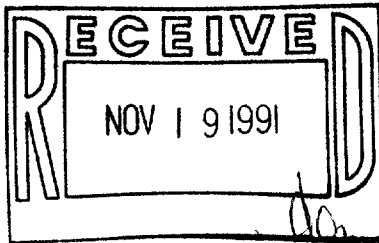

ORDERED BY: WILLIAM HAMEISTER
RT. 1 BOX 439
FONTANA, WI. 53125

I, DAVID F. ABELL, DO HEREBY CERTIFY THAT I HAVE SURVEYED THE PROPERTY HEREON DESCRIBED ACCORDING TO THE OFFICIAL RECORDS AND THAT THE PLAT HEREON IS A CORRECT REPRESENTATION OF THE PROPERTY LINES TO THE BEST OF MY KNOWLEDGE AND BELIEF.

David F. Abell

DAVID F. ABELL
WISCONSIN REGISTERED LAND SURVEYOR, S-1596

October 22, 1991

DATE JOB NUMBER - 91220

NOTE: THIS IS NOT A CERTIFIED COPY UNLESS SEALED.

ILCC-7
ILCC-9

117-1102