

LEGEND
Ø - IRON PIPE FOUND
() - AS RECORDED

ORDERED BY: RAY LEMMONS
RT. 1 BOX 310
LAKE GENEVA, WI. 53147

PLAT OF SURVEY OF
LOT 8 AND PART OF LOT 7, BLOCK 2 OF TRINKE ESTATES
LOCATED IN T1N, R17E, TOWN OF LINN, WALWORTH COUNTY,
WISCONSIN.

NOTE: IRON PIPE FOUND AS DESCRIBED IN DOCUMENT 619900,
VOLUME 20, PAGE 105 OF RECORDS, WALWORTH COUNTY,
WISCONSIN.

NOTE: BEARINGS ARE ASSUMED AS SHOWN ON RECORDED SURVEY
RECORDS.

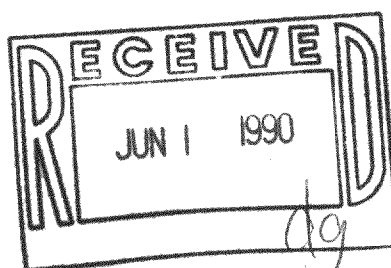
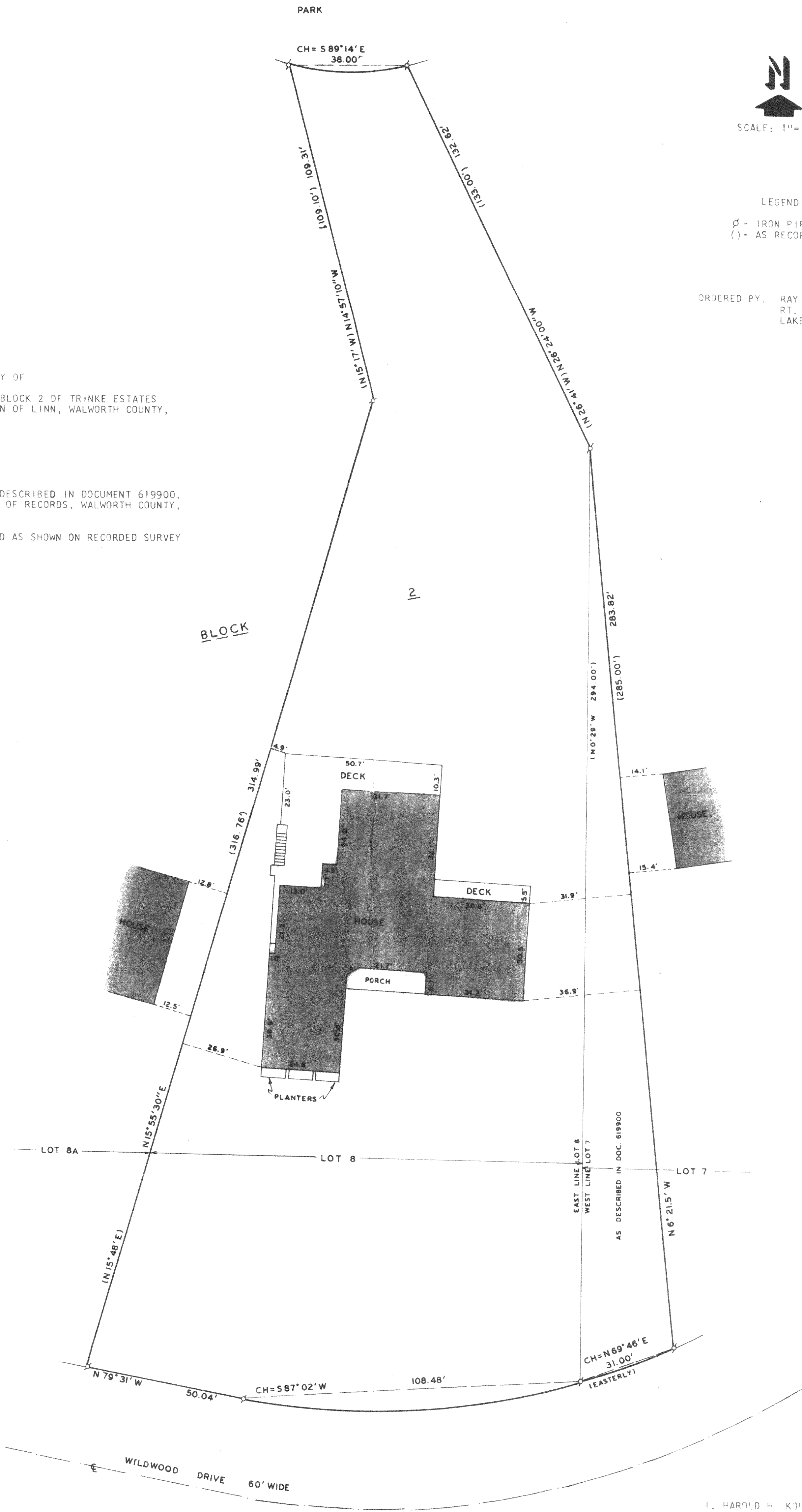

I, HAROLD H. KOLB, DO HEREBY CERTIFY
THAT I HAVE SURVEYED THE PROPERTY
HEREON DESCRIBED ACCORDING TO THE
OFFICIAL RECORDS AND THAT THE PLAT
HEREON IS A CORRECT REPRESENTATION
OF THE LOT LINES AND THE PRINCIPAL
LINES OF THE BUILDINGS, TO THE BEST
OF MY KNOWLEDGE AND BELIEF.
SURVEY NOT VALID UNLESS SURVEYOR'S
SIGNATURE IS IN RED.

HAROLD H. KOLB
WISCONSIN REGISTERED LAND SURVEYOR S-187
DATE: SEPTEMBER 19, 1989