

KOLB LAND CONSULTING, INC.  
LAND SURVEYING • SUBDIVIDING • LAND PLANNING

LAKE GENEVA, WISCONSIN 53147

WHITEWATER, WISCONSIN 53190



SCALE : 1" = 20'

LEGEND

- ∘ - IRON PIPE FOUND
- - IRON PIPE SET
- ⊕ - CUT CROSS
- ( ) - AS PLATTED
- 98|1 - ELEVATION

OVERHEAD  
UTILITY LINE

PLAT OF SURVEY OF

LOTS 20 AND 21, ELGIN CLUB, T 1 N, R 17 E,  
TOWN OF LINN, WALWORTH COUNTY, WISCONSIN.

AUG. 15, 1989:

ORDERED BY: MERRILL LYNCH  
709 S. LAKE SHORE DRIVE  
LAKE GENEVA, WI. 53147

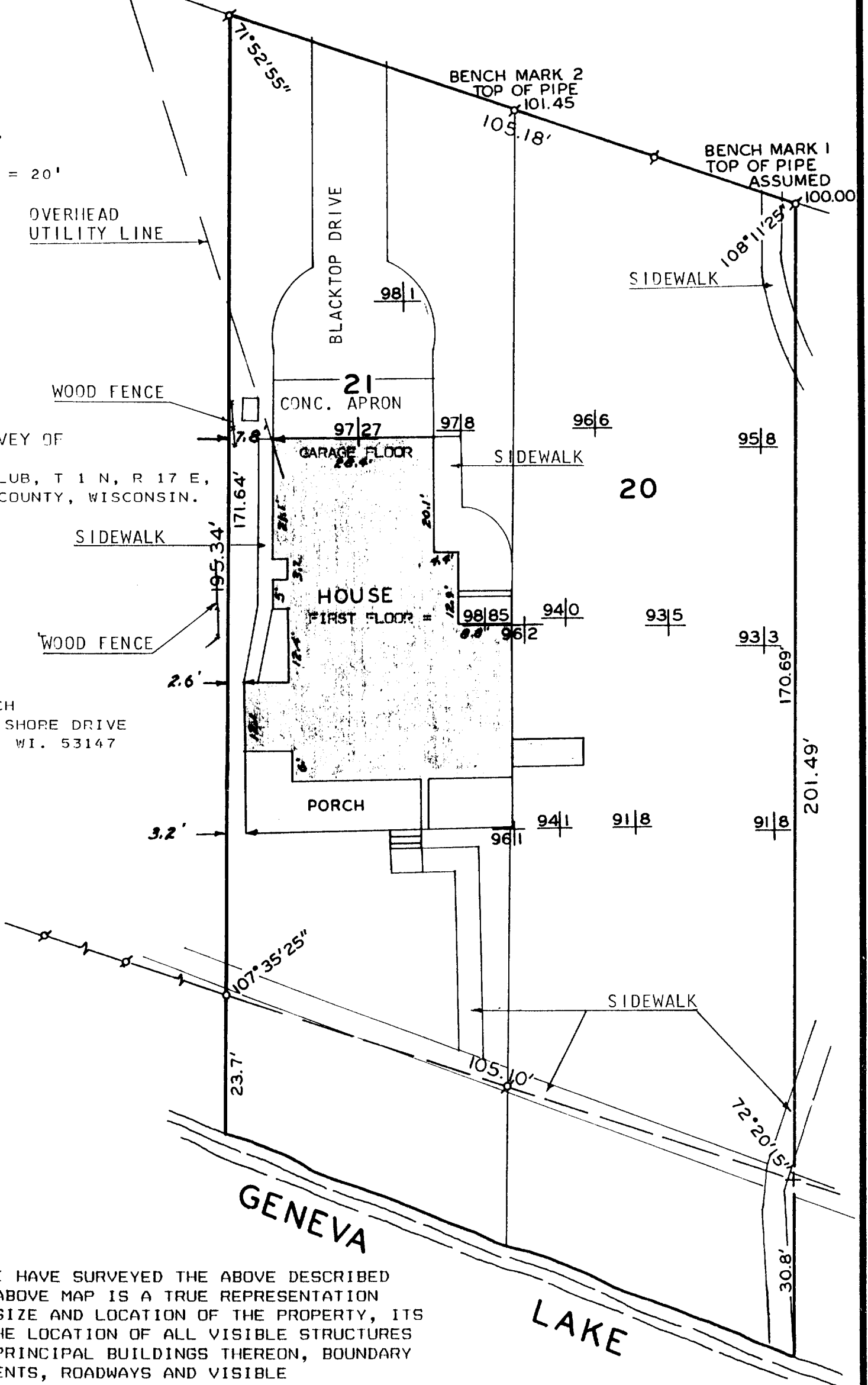

I HEREBY CERTIFY THAT I HAVE SURVEYED THE ABOVE DESCRIBED  
PROPERTY AND THAT THE ABOVE MAP IS A TRUE REPRESENTATION  
THEREOF AND SHOWS THE SIZE AND LOCATION OF THE PROPERTY, ITS  
EXTERIOR BOUNDARIES, THE LOCATION OF ALL VISIBLE STRUCTURES  
AND DIMENSIONS OF ALL PRINCIPAL BUILDINGS THEREON, BOUNDARY  
FENCES, APPARENT EASEMENTS, ROADWAYS AND VISIBLE  
ENCROACHMENTS, IF ANY, TO THE BEST OF MY KNOWLEDGE AND  
BELIEF.

THIS SURVEY IS MADE FOR THE USE OF THE PRESENT OWNERS OF THE  
PROPERTY, AND ALSO THOSE WHO PURCHASE, MORTGAGE, OR  
GUARANTEE THE TITLE THERETO WITHIN ONE (1) YEAR FROM THE  
DATE HEREOF.

NOTE: SURVEY IS NOT VALID UNLESS SURVEYOR'S SIGNATURE IS IN  
RED.

HAROLD H. KOLB

WISCONSIN REGISTERED LAND SURVEYOR, S-187

DATE AUGUST 15, 1989

