

KOLB LAND CONSULTING, INC.  
LAND SURVEYING • SUBDIVIDING • LAND PLANNING

LAKE GENEVA, WISCONSIN 53147

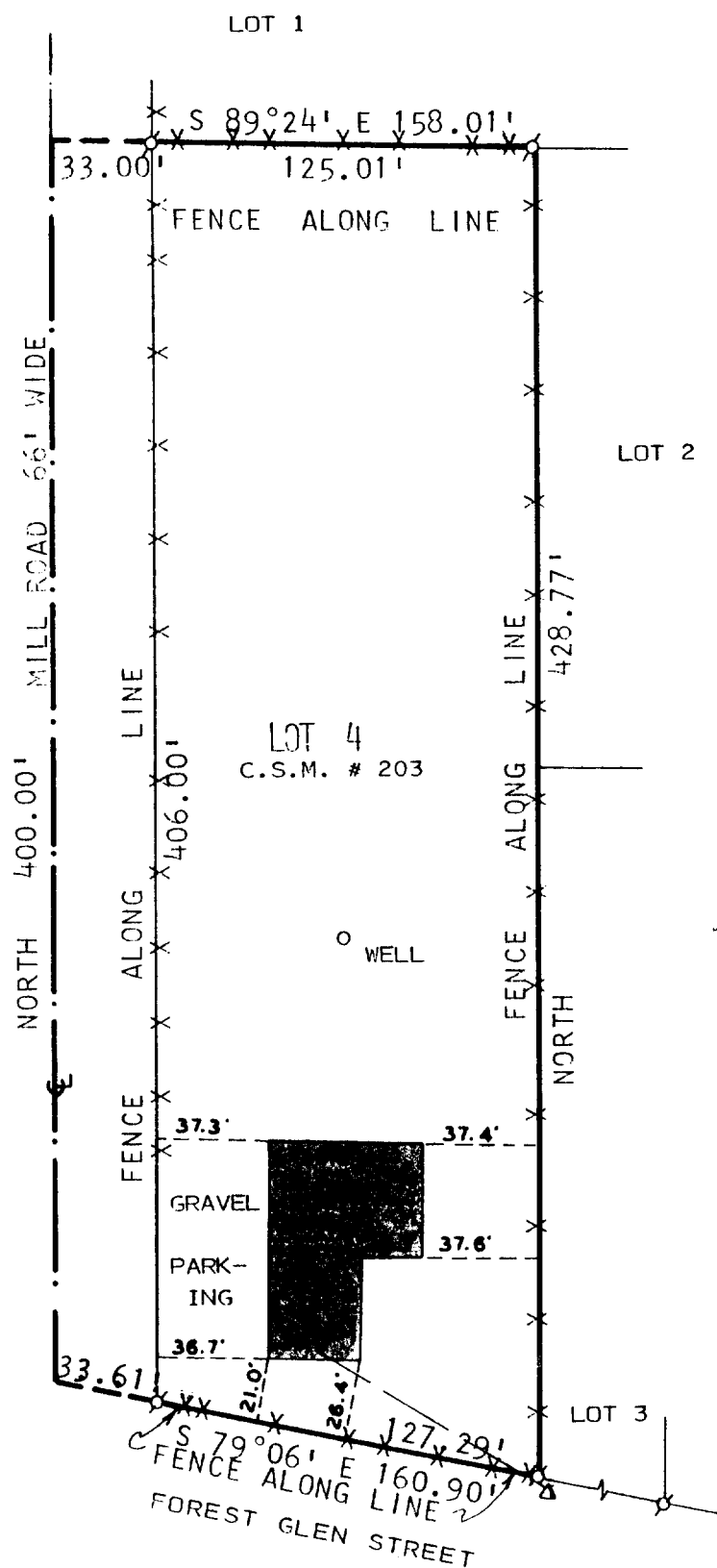

SCALE: 1" = 60'

LEGEND

- Ø - IRON PIPE FOUND
- Δ - UTILITY POLE
- - OVERHEAD UTILITY LINE

PLAT OF SURVEY OF

LOT 4 OF CERTIFIED SURVEY MAP NO. 203  
LOCATED IN THE SOUTHEAST 1/4 OF SECTION  
28, T1N, R17E, TOWN OF LINN, WALWORTH  
COUNTY, WISCONSIN.

ORDERED BY: PAT HOLDEN  
RT. 1 BOX 108  
LAKE GENEVA, WI. 53147

NOTE: BEARINGS ARE ASSUMED AS SHOWN  
ON CERTIFIED SURVEY MAP NO. 203.

I HEREBY CERTIFY THAT I HAVE SURVEYED THE  
ABOVE DESCRIBED PROPERTY AND THAT THE ABOVE  
MAP IS A TRUE REPRESENTATION THEREOF AND  
SHOWS THE SIZE AND LOCATION OF THE PROPERTY,  
ITS EXTERIOR BOUNDARIES, THE LOCATION OF ALL  
VISIBLE STRUCTURES AND DIMENSIONS OF ALL  
PRINCIPAL BUILDINGS THEREON, BOUNDARY FENCES,  
APPARENT EASEMENTS, ROADWAYS AND VISIBLE  
ENCROACHMENTS, IF ANY, TO THE BEST OF MY  
KNOWLEDGE AND BELIEF.  
THIS SURVEY IS MADE FOR THE USE OF THE  
PRESENT OWNERS OF THE PROPERTY AND ALSO  
THOSE WHO PURCHASE, MORTGAGE OR GUARANTEE  
THE TITLE THERETO WITHIN ONE (1) YEAR FROM  
DATE HEREOF.  
SURVEY NOT VALID UNLESS SURVEYOR'S SIGNATURE  
IS IN RED.

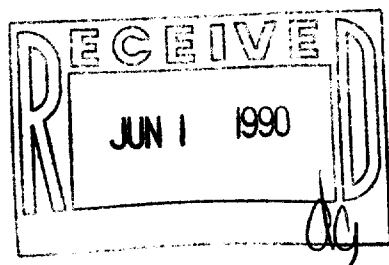

HAROLD H. KOLB  
WISCONSIN REGISTERED LAND SURVEYOR, S-137  
DATE FEBRUARY 26, 1990