

KOLB LAND CONSULTING, INC.

LAND SURVEYING • SUBDIVIDING • LAND PLANNING

929 WILLIAMS STREET

LAKE GENEVA, WISCONSIN 53147

414-248-3697

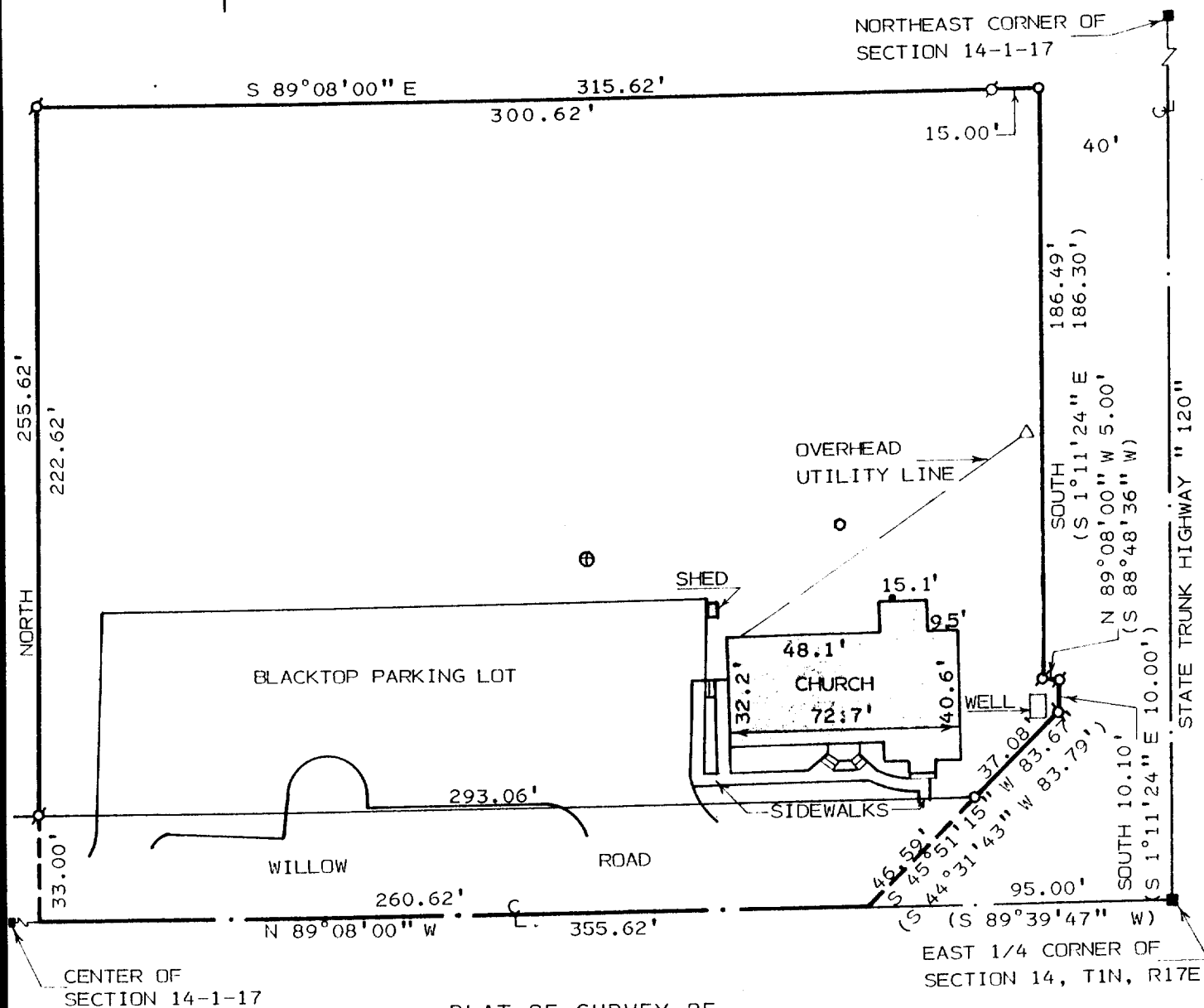

PLAT OF SURVEY OF

LOT 1 OF CERTIFIED SURVEY MAP NO. 890, EXCEPT A PARCEL OF LAND SOLD TO THE STATE OF WISCONSIN, DEPARTMENT OF TRANSPORTATION, DATED OCTOBER 28, 1983 AND RECORDED IN VOLUME 312 OF RECORDS ON PAGE 353 AS DOCUMENT NUMBER 96085.

NOTE: BEARINGS ARE ASSUMED AS SHOWN ON CERTIFIED SURVEY MAP NO. 890.

OWNER: THE PILGRIM CHURCH

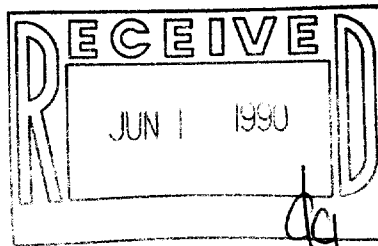

SCALE : 1" = 50'

LEGEND

- ⊗ - IRON PIPE FOUND
- - IRON PIPE SET
- - CONCRETE MONUMENT FOUND
- △ - UTILITY POLE
- - FILL PIPE FOR UNDERGROUND TANK
- ⊕ - CONCRETE MANHOLD COVER
- () - RECORDED AS

I, HAROLD H. KOLB, DO HEREBY CERTIFY THAT I HAVE SURVEYED THE PROPERTY HEREON DESCRIBED ACCORDING TO THE OFFICIAL RECORDS, AND THAT THE PLAT HEREON IS A CORRECT REPRESENTATION OF THE LOT LINES TO THE BEST OF MY KNOWLEDGE AND BELIEF. SURVEY NOT VALID UNLESS SURVEYOR'S SIGNATURE IS IN RED.

HAROLD H. KOLB

WISCONSIN REGISTERED LAND SURVEYOR, S-187

DATE FEBRUARY 5, 1990

REVISED

REVISED

117-1081

IA 89000601