

KOLB LAND CONSULTING, INC.  
 LAND SURVEYING • SUBDIVIDING • LAND PLANNING

929 WILLIAMS STREET LAKE GENEVA, WISCONSIN 53147 414-248-3697

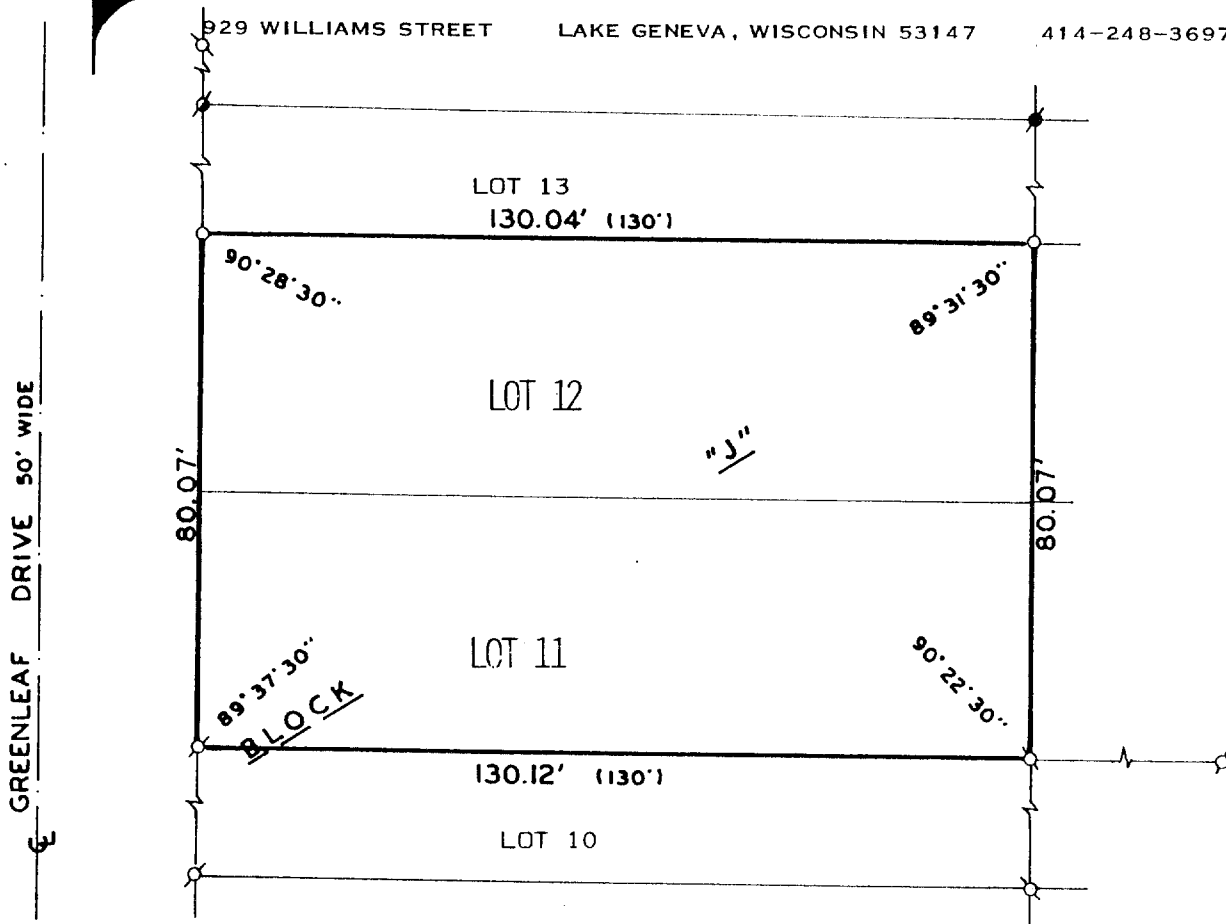

PLAT OF SURVEY OF

LOTS 11 AND 12, BLOCK J OF CISCO BEACH  
 SUBDIVISION, T1N, R17E, TOWN OF LINN,  
 WALWORTH COUNTY, WISCONSIN.



SCALE: 1" = 30'

LEGEND

- ⊘ - IRON PIPE FOUND
- - IRON ROD FOUND
- ⊙ - POSEY PIN FOUND
- - IRON PIPE SET
- ( ) - AS RECORDED

ORDERED BY: ROSEBUD WITTMER  
 7143 N. MCALPINE  
 CHICAGO, IL. 60646

I, HAROLD H. KOLB, DO HEREBY CERTIFY  
 THAT I HAVE SURVEYED THE PROPERTY  
 HEREON DESCRIBED ACCORDING TO THE  
 OFFICIAL RECORDS AND THAT THE PLAT  
 HEREON IS A CORRECT REPRESENTATION  
 OF THE LOT LINES TO THE BEST OF MY  
 KNOWLEDGE AND BELIEF.  
 SURVEY NOT VALID UNLESS SURVEYOR'S  
 SIGNATURE IS IN RED.

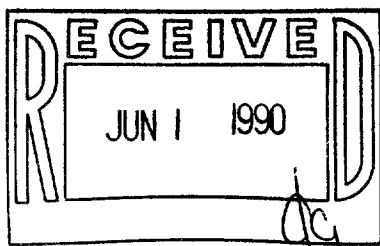

HAROLD H. KOLB

WISCONSIN REGISTERED LAND SURVEYOR, S-187

DATE JANUARY 22, 1990

REVISED \_\_\_\_\_

REVISED \_\_\_\_\_